



**U.S. Department of Housing and Urban
Development**

451 Seventh Street, SW
Washington, DC 20410
www.hud.gov

espanol.hud.gov

Broad-Level Tiered Environmental Review for Activity/Project that is Categorically Excluded Subject to Section 58.5 Pursuant to 24 CFR Part 58.35(a)

Project Information

Project Name: Housing Rehabilitation Programs

Responsible Entity (RE): City of Appleton

State/Local Identifier: WI

RE Preparer: Olivia Galyon

Certifying Officer: Kara Homan

Grant Recipient (if different than Responsible Entity): 1. Appleton Housing Authority, 2. Greater Fox Cities Area Habitat for Humanity, 3. Rebuilding Together Fox Valley, 4. Housing Rehabilitation Loan Program

Point of Contact: 1. Debra Dillenberg, 2. John Weyenberg, 3. Chip Wood, 4. Laura Bonnet

Consultant (if applicable):

Point of Contact:

Project Location: All rehabilitation activities will occur on existing homeowner residential properties located within the City of Appleton

Additional Location Information:

Direct Comments to:

City of Appleton, Community Development Department
100 N Appleton St
Appleton, WI 54911

Description of the Proposed Project [24 CFR 50.12 & 58.32; 40 CFR 1508.25]: Acquisition, demolition, and rehabilitation of approximately 44 residential properties located throughout various neighborhoods in the City of Appleton.

Approximate size of the project area: Scattered site within Appleton’s municipal boundaries, which cover a total of 25.29 sq miles

Length of time covered by this review: April 1, 2024 to March 31, 2025

Maximum number of dwelling units or lots addressed by this tiered review:

Level of Environmental Review Determination:

Categorically Excluded per 24 CFR 58.35(a), and subject to laws and authorities at §58.5: _____ 58.35(a)(3)(i) _____

Funding Information

Grant Number	HUD Program	Program Name	Funding Amount
B-24-MC-55-0001	CDBG	AHA Homebuyer Assistance	\$50,000
B-24-MC-55-0001	CDBG	Habitat Rehab	\$132,000
B-24-MC-55-0001	CDBG	RTFV Rehab	\$67,000
B-24-MC-55-0001	CDBG	Appleton HRLP	\$0

Estimated Total HUD Funded Amount: Breakdown will be available in Tier 2 Environmental Reviews

Estimated Total Project Cost (HUD and non-HUD funds) [24 CFR 58.32(d)]:
Breakdown will be available in Tier 2 Environmental Reviews

Compliance with 24 CFR 50.4, 58.5, and 58.6 Laws and Authorities and Written Strategies

<p>Compliance Factors: Statutes, Executive Orders, and Regulations listed at 24 CFR 50.4, 58.5, and 58.6</p>	<p>Was compliance achieved at the broad level of review?</p>	<p>If Yes: Describe compliance determinations made at the broad level. If No: Describe the policy, standard, or process to be followed in the site-specific review.</p>
<p>STATUTES, EXECUTIVE ORDERS, AND REGULATIONS LISTED AT 24 CFR 50.4 & 58.6</p>		
<p>Airport Hazards 24 CFR Part 51 Subpart D</p>	<p>Yes No <input checked="" type="checkbox"/> <input type="checkbox"/></p>	<p>No residential property or neighborhood located within the City of Appleton is within 15,000 feet of a military airport, or within</p>

		2,500 feet of a civilian airport. The closest airport is the Appleton International Airport, approximately 5 miles west of the city. Therefore, compliance is achieved at a broad level. Supporting Document: Airport Hazard Map
Coastal Barrier Resources Coastal Barrier Resources Act, as amended by the Coastal Barrier Improvement Act of 1990 [16 USC 3501]	Yes No <input checked="" type="checkbox"/> <input type="checkbox"/>	The project area is in the City of Appleton, WI, which does not contain any Coastal Barrier units. Therefore, compliance is achieved at a broad level. Supporting Document: Coastal Barrier Resources Map 2024
Flood Insurance Flood Disaster Protection Act of 1973 and National Flood Insurance Reform Act of 1994 [42 USC 4001-4128 and 42 USC 5154a]	Yes No <input type="checkbox"/> <input type="checkbox"/>	<i>All actions will be mapped on FEMA-issued Flood Insurance Rate Maps (FIRMs). Any sites located in a Special Flood Hazard area will be rejected for funding.</i> <i>This item will be addressed during the Tier 2 review.</i>
STATUTES, EXECUTIVE ORDERS, AND REGULATIONS LISTED AT 24 CFR §58.5		
Clean Air Clean Air Act, as amended, particularly section 176(c) & (d); 40 CFR Parts 6, 51, 93	Yes No <input checked="" type="checkbox"/> <input type="checkbox"/>	The City of Appleton is in attainment status for all criteria pollutants and is therefore in compliance with the Clean Air Act. Supporting Document: Air Quality Documents
Coastal Zone Management Coastal Zone Management Act, sections 307(c) & (d)	Yes No <input checked="" type="checkbox"/> <input type="checkbox"/>	The City of Appleton is not located in a Wisconsin Coastal County. See attached Coastal Zone map for confirmation. Supporting Document: Coastal County Zones 2023
Contamination and Toxic Substances 24 CFR Part 50.3(i) & 58.5(i)(2)]	Yes No <input type="checkbox"/> <input type="checkbox"/>	<i>This item will be addressed during the Tier 2 review.</i>
Endangered Species Endangered Species Act of 1973, particularly section 7; 50 CFR Part 402	Yes No <input checked="" type="checkbox"/> <input type="checkbox"/>	These projects will have ‘no effect’ on any listed species or critical habitat due to the activities being strictly rehabilitation or renovation of existing structures
Explosive and Flammable Hazards	Yes No <input type="checkbox"/> <input type="checkbox"/>	<i>This item will be address during the Tier 2 review.</i>

24 CFR Part 51 Subpart C		
Farmlands Protection Farmland Protection Policy Act of 1981, particularly sections 1504(b) and 1541; 7 CFR Part 658	Yes No <input checked="" type="checkbox"/> <input type="checkbox"/>	The proposed projects will be limited to repairs and rehabilitation and will not convert any undeveloped land. Therefore, it complies with the Farmlands Protection Policy Act.
Floodplain Management Executive Order 11988, particularly section 2(a); 24 CFR Part 55	Yes No <input type="checkbox"/> <input type="checkbox"/>	<i>All actions will be mapped on FEMA-issued Flood Insurance Maps (FIRMs). Any sites located in a Special Flood Hazard area will be rejected for funding. This item will be addressed during the Tier 2 review.</i>
Historic Preservation National Historic Preservation Act of 1966, particularly sections 106 and 110; 36 CFR Part 800	Yes No <input type="checkbox"/> <input type="checkbox"/>	<i>This item will be addressed during the Tier 2 review.</i>
Noise Abatement and Control Noise Control Act of 1972, as amended by the Quiet Communities Act of 1978; 24 CFR Part 51 Subpart B	Yes No <input type="checkbox"/> <input type="checkbox"/>	<i>This item will be addressed during the Tier 2 review.</i>
Sole Source Aquifers Safe Drinking Water Act of 1974, as amended, particularly section 1424(e); 40 CFR Part 149	Yes No <input checked="" type="checkbox"/> <input type="checkbox"/>	The City of Appleton, WI does not contain any EPA-designated sole source aquifers (see attached EPA map). Further, this project is for the rehabilitation of existing units and is therefore unlikely to have any impact on sole source aquifers. Supporting Document: Sole Source Aquifer
Wetlands Protection Executive Order 11990, particularly sections 2 and 5	Yes No <input checked="" type="checkbox"/> <input type="checkbox"/>	Proposed projects are in compliance with EO 11990 and Wetlands Protection requirements in 24 CFR Part 55, because there are no wetlands in the geographic range covered by this review. See attached wetlands map provided by the US Fish and Wildlife Service. Supporting Document: Wetlands Map
Wild and Scenic Rivers Wild and Scenic Rivers Act of 1968, particularly section 7(b) and (c)	Yes No <input checked="" type="checkbox"/> <input type="checkbox"/>	This project is for rehabilitation of existing units and is therefore unlikely to have any impact on wild and scenic rivers. Further, there are no wild and scenic rivers located in the City of Appleton. Supporting Document: Wild & Scenic

ENVIRONMENTAL JUSTICE		
Environmental Justice	Yes No	<i>This item will be addressed during the Tier 2 review.</i>
Executive Order 12898	<input type="checkbox"/> <input type="checkbox"/>	

Attach supporting documentation as necessary, including a site-specific checklist.

Determination:

- Extraordinary circumstances exist and this project may result in significant environmental impact. This project requires preparation of an Environmental Assessment (EA); OR
- There are no extraordinary circumstances which would require completion of an EA, and this project may remain CEST.

Preparer Signature: Olivia Galyon Date: 06/11/2024

Name/Title/Organization: Olivia Galyon, Community Development Specialist, City of Appleton

Responsible Entity Agency Official Signature: Kara Homan Date: 06/11/2024

Name/Title: Kara Homan, Director of Community Development, City of Appleton

This original, signed document and related supporting material must be retained on file by the Responsible Entity in an Environmental Review Record (ERR) for the activity/project (ref: 24 CFR Part 58.38) and in accordance with recordkeeping requirements for the HUD program(s).

This document represents the Tier 1 or Broad-Level review *only*. As individual sites are selected, this review must be supplemented by individual Tier 2 or Site-Specific reviews for each site. All laws and authorities requiring site-specific analysis will be addressed in these individual reviews.

APPENDIX: Site-Specific or Tier 2 Reviews

Update this document as site-specific reviews are completed. Complete each site-specific review according to the written strategies outlined in the broad-level review and attach it in the environmental review record.

Site-specific project name	Address or location



You are here: EPA Home > Green Book > 1-Hour Ozone (1979) Designated Areas by State/County/Area - NAAQS Revoked

1-Hour Ozone (1979) Designated Areas by State/County/Area - NAAQS Revoked

Data is current as of April 30, 2024

Click underlined column heading to change report order

State	County	Area Name	Current Status	County NA Whole/Part	2010 Population	State/County FIPS
				<u>click link for partial county description</u>	whole or partial county population	
ALABAMA	Jefferson County	Birmingham, AL	Maintenance	Whole	658,466	01/073
ALABAMA	Shelby County	Birmingham, AL	Maintenance	Whole	195,085	01/117
ARIZONA	Maricopa County	Phoenix, AZ	Maintenance	Part	3,763,324	04/013
CALIFORNIA	Alameda County	San Francisco-Bay Area, CA	Nonattainment	Whole	1,510,271	06/001
CALIFORNIA	Butte County	Chico, CA	Nonattainment	Whole	220,000	06/007
CALIFORNIA	Contra Costa County	San Francisco-Bay Area, CA	Nonattainment	Whole	1,049,025	06/013
CALIFORNIA	El Dorado County	Sacramento Metro, CA	Nonattainment	Part	143,832	06/017
CALIFORNIA	Fresno County	San Joaquin Valley, CA	Nonattainment	Whole	930,450	06/019
CALIFORNIA	Imperial County	Imperial County, CA	Nonattainment	Whole	174,528	06/025
CALIFORNIA	Kern County	East Kern County, CA	Maintenance	Part	141,398	06/029
CALIFORNIA	Kern County	San Joaquin Valley, CA	Nonattainment	Part	698,229	06/029
CALIFORNIA	Kings County	San Joaquin Valley, CA	Nonattainment	Whole	152,982	06/031
CALIFORNIA	Los Angeles County	Los Angeles-South Coast Air Basin, CA	Nonattainment	Part	9,512,219	06/037
CALIFORNIA	Los Angeles County	Southeast Desert Modified AQMA, CA	Nonattainment	Part	306,386	06/037
CALIFORNIA	Madera County	San Joaquin Valley, CA	Nonattainment	Whole	150,865	06/039
CALIFORNIA	Marin County	San Francisco-Bay Area, CA	Nonattainment	Whole	252,409	06/041
CALIFORNIA	Merced County	San Joaquin Valley, CA	Nonattainment	Whole	255,793	06/047
CALIFORNIA	Monterey County	Monterey Bay, CA	Maintenance	Whole	415,057	06/053
CALIFORNIA	Napa County	San Francisco-Bay Area, CA	Nonattainment	Whole	136,484	06/055
CALIFORNIA	Orange County	Los Angeles-South Coast Air Basin, CA	Nonattainment	Whole	3,010,232	06/059
CALIFORNIA	Placer County	Sacramento Metro, CA	Nonattainment	Part	336,617	06/061
CALIFORNIA	Riverside County	Los Angeles-South Coast Air Basin, CA	Nonattainment	Part	1,692,083	06/065

State	County	Area Name	Current Status	County NA Whole/Part	2010 Population	State/County FIPS
				click link for partial county description	whole or partial county population	
CALIFORNIA	Riverside County	Morongo Band of Mission Indians, CA	Nonattainment	Part	913	06/065
CALIFORNIA	Riverside County	Southeast Desert Modified AQMA, CA	Nonattainment	Part	460,138	06/065
CALIFORNIA	Sacramento County	Sacramento Metro, CA	Nonattainment	Whole	1,418,788	06/067
CALIFORNIA	San Benito County	Monterey Bay, CA	Maintenance	Whole	55,269	06/069
CALIFORNIA	San Bernardino County	Los Angeles-South Coast Air Basin, CA	Nonattainment	Part	1,583,657	06/071
CALIFORNIA	San Bernardino County	Southeast Desert Modified AQMA, CA	Nonattainment	Part	427,842	06/071
CALIFORNIA	San Diego County	San Diego, CA	Maintenance	Whole	3,095,313	06/073
CALIFORNIA	San Francisco County	San Francisco-Bay Area, CA	Nonattainment	Whole	805,235	06/075
CALIFORNIA	San Joaquin County	San Joaquin Valley, CA	Nonattainment	Whole	685,306	06/077
CALIFORNIA	San Mateo County	San Francisco-Bay Area, CA	Nonattainment	Whole	718,451	06/081
CALIFORNIA	Santa Barbara County	Santa Barbara-Santa Maria-Lompoc, CA	Maintenance	Whole	423,895	06/083
CALIFORNIA	Santa Clara County	San Francisco-Bay Area, CA	Nonattainment	Whole	1,781,642	06/085
CALIFORNIA	Santa Cruz County	Monterey Bay, CA	Maintenance	Whole	262,382	06/087
CALIFORNIA	Solano County	Sacramento Metro, CA	Nonattainment	Part	206,433	06/095
CALIFORNIA	Solano County	San Francisco-Bay Area, CA	Nonattainment	Part	206,929	06/095
CALIFORNIA	Sonoma County	San Francisco-Bay Area, CA	Nonattainment	Part	436,512	06/097
CALIFORNIA	Stanislaus County	San Joaquin Valley, CA	Nonattainment	Whole	514,453	06/099
CALIFORNIA	Sutter County	Sacramento Metro, CA	Nonattainment	Part	30,023	06/101
CALIFORNIA	Sutter County	Yuba City, CA	Nonattainment	Part	64,717	06/101
CALIFORNIA	Tulare County	San Joaquin Valley, CA	Nonattainment	Whole	442,179	06/107
CALIFORNIA	Ventura County	Ventura County, CA	Nonattainment	Whole	823,318	06/111
CALIFORNIA	Yolo County	Sacramento Metro, CA	Nonattainment	Whole	200,849	06/113
CALIFORNIA	Yuba County	Yuba City, CA	Nonattainment	Whole	72,155	06/115
COLORADO	Adams County	Denver-Boulder, CO	Maintenance	Part	432,838	08/001
COLORADO	Arapahoe County	Denver-Boulder, CO	Maintenance	Part	567,075	08/005
COLORADO	Boulder County	Denver-Boulder, CO	Maintenance	Part	294,556	08/013
COLORADO	Broomfield County	Denver-Boulder, CO	Maintenance	Whole	55,889	08/014
COLORADO	Denver County	Denver-Boulder, CO	Maintenance	Whole	600,158	08/031
COLORADO	Douglas County	Denver-Boulder, CO	Maintenance	Whole	285,465	08/035
COLORADO	Jefferson County	Denver-Boulder, CO	Maintenance	Whole	534,543	08/059
CONNECTICUT	Fairfield County	Greater Connecticut, CT	Nonattainment	Part	39,559	09/001
CONNECTICUT	Fairfield County	New York-N. New Jersey-Long Island, NY-NJ-CT	Nonattainment	Part	877,270	09/001

State	County	Area Name	Current Status	County NA Whole/Part	2010 Population	State/County FIPS
				click link for partial county description	whole or partial county population	
CONNECTICUT	Hartford County	Greater Connecticut, CT	Nonattainment	Whole	894,014	09/003
CONNECTICUT	Litchfield County	Greater Connecticut, CT	Nonattainment	Part	160,058	09/005
CONNECTICUT	Litchfield County	New York-N. New Jersey-Long Island, NY-NJ-CT	Nonattainment	Part	30,172	09/005
CONNECTICUT	Middlesex County	Greater Connecticut, CT	Nonattainment	Whole	165,676	09/007
CONNECTICUT	New Haven County	Greater Connecticut, CT	Nonattainment	Whole	862,477	09/009
CONNECTICUT	New London County	Greater Connecticut, CT	Nonattainment	Whole	274,055	09/011
CONNECTICUT	Tolland County	Greater Connecticut, CT	Nonattainment	Whole	152,691	09/013
CONNECTICUT	Windham County	Greater Connecticut, CT	Nonattainment	Whole	118,428	09/015
DELAWARE	Kent County	Philadelphia-Wilmington-Trenton, PA-NJ-DE-MD	Nonattainment	Whole	162,310	10/001
DELAWARE	New Castle County	Philadelphia-Wilmington-Trenton, PA-NJ-DE-MD	Nonattainment	Whole	538,479	10/003
DELAWARE	Sussex County	Sussex County, DE	Nonattainment	Whole	197,145	10/005
DISTRICT OF COLUMBIA	District of Columbia	Washington, DC-MD-VA	Nonattainment	Whole	601,723	11/001
FLORIDA	Broward County	Miami-Fort Lauderdale-W. Palm Beach, FL	Maintenance	Whole	1,748,066	12/011
FLORIDA	Duval County	Jacksonville, FL	Maintenance	Whole	864,263	12/031
FLORIDA	Hillsborough County	Tampa-St. Petersburg-Clearwater, FL	Maintenance	Whole	1,229,226	12/057
FLORIDA	Miami-Dade County	Miami-Fort Lauderdale-W. Palm Beach, FL	Maintenance	Whole	2,496,435	12/086
FLORIDA	Palm Beach County	Miami-Fort Lauderdale-W. Palm Beach, FL	Maintenance	Whole	1,320,134	12/099
FLORIDA	Pinellas County	Tampa-St. Petersburg-Clearwater, FL	Maintenance	Whole	916,542	12/103
GEORGIA	Cherokee County	Atlanta, GA	Maintenance	Whole	214,346	13/057
GEORGIA	Clayton County	Atlanta, GA	Maintenance	Whole	259,424	13/063
GEORGIA	Cobb County	Atlanta, GA	Maintenance	Whole	688,078	13/067
GEORGIA	Coweta County	Atlanta, GA	Maintenance	Whole	127,317	13/077
GEORGIA	DeKalb County	Atlanta, GA	Maintenance	Whole	691,893	13/089
GEORGIA	Douglas County	Atlanta, GA	Maintenance	Whole	132,403	13/097
GEORGIA	Fayette County	Atlanta, GA	Maintenance	Whole	106,567	13/113
GEORGIA	Forsyth County	Atlanta, GA	Maintenance	Whole	175,511	13/117
GEORGIA	Fulton County	Atlanta, GA	Maintenance	Whole	920,581	13/121
GEORGIA	Gwinnett County	Atlanta, GA	Maintenance	Whole	805,321	13/135
GEORGIA	Henry County	Atlanta, GA	Maintenance	Whole	203,922	13/151
GEORGIA	Paulding County	Atlanta, GA	Maintenance	Whole	142,324	13/223

State	County	Area Name	Current Status	County NA Whole/Part	2010 Population	State/County FIPS
				click link for partial county description	whole or partial county population	
GEORGIA	Rockdale County	Atlanta, GA	Maintenance	Whole	85,215	13/247
ILLINOIS	Cook County	Chicago-Gary-Lake County, IL-IN	Nonattainment	Whole	5,194,675	17/031
ILLINOIS	DuPage County	Chicago-Gary-Lake County, IL-IN	Nonattainment	Whole	916,924	17/043
ILLINOIS	Grundy County	Chicago-Gary-Lake County, IL-IN	Nonattainment	Part	14,735	17/063
ILLINOIS	Jersey County	Jersey County, IL	Maintenance	Whole	22,985	17/083
ILLINOIS	Kane County	Chicago-Gary-Lake County, IL-IN	Nonattainment	Whole	515,269	17/089
ILLINOIS	Kendall County	Chicago-Gary-Lake County, IL-IN	Nonattainment	Part	30,355	17/093
ILLINOIS	Lake County	Chicago-Gary-Lake County, IL-IN	Nonattainment	Whole	703,462	17/097
ILLINOIS	Madison County	St. Louis, MO-IL	Maintenance	Whole	269,282	17/119
ILLINOIS	McHenry County	Chicago-Gary-Lake County, IL-IN	Nonattainment	Whole	308,760	17/111
ILLINOIS	Monroe County	St. Louis, MO-IL	Maintenance	Whole	32,957	17/133
ILLINOIS	St. Clair County	St. Louis, MO-IL	Maintenance	Whole	270,056	17/163
ILLINOIS	Will County	Chicago-Gary-Lake County, IL-IN	Nonattainment	Whole	677,560	17/197
INDIANA	Clark County	Louisville, KY-IN	Maintenance	Whole	110,232	18/019
INDIANA	Elkhart County	South Bend-Elkhart, IN	Maintenance	Whole	197,559	18/039
INDIANA	Floyd County	Louisville, KY-IN	Maintenance	Whole	74,578	18/043
INDIANA	Lake County	Chicago-Gary-Lake County, IL-IN	Nonattainment	Whole	496,005	18/089
INDIANA	Marion County	Indianapolis, IN	Maintenance	Whole	903,393	18/097
INDIANA	Porter County	Chicago-Gary-Lake County, IL-IN	Nonattainment	Whole	164,343	18/127
INDIANA	St. Joseph County	South Bend-Elkhart, IN	Maintenance	Whole	266,931	18/141
INDIANA	Vanderburgh County	Evansville, IN	Maintenance	Whole	179,703	18/163
KANSAS	Johnson County	Kansas City, MO-KS	Maintenance	Whole	544,179	20/091
KANSAS	Wyandotte County	Kansas City, MO-KS	Maintenance	Whole	157,505	20/209
KENTUCKY	Boone County	Cincinnati-Hamilton, OH-KY	Maintenance	Whole	118,811	21/015
KENTUCKY	Boyd County	Huntington-Ashland, WV-KY	Maintenance	Whole	49,542	21/019
KENTUCKY	Bullitt County	Louisville, KY-IN	Maintenance	Part	17,539	21/029
KENTUCKY	Campbell County	Cincinnati-Hamilton, OH-KY	Maintenance	Whole	90,336	21/037
KENTUCKY	Daviess County	Owensboro, KY	Maintenance	Whole	96,656	21/059
KENTUCKY	Edmonson County	Edmonson County, KY	Maintenance	Whole	12,161	21/061
KENTUCKY	Fayette County	Lexington-Fayette, KY	Maintenance	Whole	295,803	21/067
KENTUCKY	Greenup County	Huntington-Ashland, WV-KY	Maintenance	Part	17,134	21/089
KENTUCKY	Hancock County	Owensboro, KY	Maintenance	Part	861	21/091
KENTUCKY	Jefferson County	Louisville, KY-IN	Maintenance	Whole	741,096	21/111
KENTUCKY	Kenton County	Cincinnati-Hamilton, OH-KY	Maintenance	Whole	159,720	21/117
KENTUCKY	Livingston County	Paducah, KY	Maintenance	Part	1,242	21/139
KENTUCKY	Marshall County	Paducah, KY	Maintenance	Whole	31,448	21/157
KENTUCKY	Oldham County	Louisville, KY-IN	Maintenance	Part	10,447	21/185

State	County	Area Name	Current Status	County NA Whole/Part	2010 Population	State/County FIPS
				click link for partial county description	whole or partial county population	
KENTUCKY	Scott County	Lexington-Fayette, KY	Maintenance	Whole	47,173	21/209
LOUISIANA	Ascension Parish	Baton Rouge, LA	Nonattainment	Whole	107,215	22/005
LOUISIANA	Beauregard Parish	Beauregard Parish, LA	Maintenance	Whole	35,654	22/011
LOUISIANA	Calcasieu Parish	Lake Charles, LA	Maintenance	Whole	192,768	22/019
LOUISIANA	East Baton Rouge Parish	Baton Rouge, LA	Nonattainment	Whole	440,171	22/033
LOUISIANA	Grant Parish	Grant Parish, LA	Maintenance	Whole	22,309	22/043
LOUISIANA	Iberville Parish	Baton Rouge, LA	Nonattainment	Whole	33,387	22/047
LOUISIANA	Jefferson Parish	New Orleans, LA	Maintenance	Whole	432,552	22/051
LOUISIANA	Lafayette Parish	Lafayette, LA	Maintenance	Whole	221,578	22/055
LOUISIANA	Lafourche Parish	Lafourche Parish, LA	Maintenance	Whole	96,318	22/057
LOUISIANA	Livingston Parish	Baton Rouge, LA	Nonattainment	Whole	128,026	22/063
LOUISIANA	Orleans Parish	New Orleans, LA	Maintenance	Whole	343,829	22/071
LOUISIANA	Pointe Coupee Parish	Pointe Coupee Parish, LA	Maintenance	Whole	22,802	22/077
LOUISIANA	St. Bernard Parish	New Orleans, LA	Maintenance	Whole	35,897	22/087
LOUISIANA	St. Charles Parish	New Orleans, LA	Maintenance	Whole	52,780	22/089
LOUISIANA	St. James Parish	St. James Parish, LA	Maintenance	Whole	22,102	22/093
LOUISIANA	St. Mary Parish	St. Mary Parish, LA	Maintenance	Whole	54,650	22/101
LOUISIANA	West Baton Rouge Parish	Baton Rouge, LA	Nonattainment	Whole	23,788	22/121
MAINE	Androscoggin County	Lewiston-Auburn, ME	Nonattainment	Whole	107,702	23/001
MAINE	Cumberland County	Portland, ME	Nonattainment	Whole	281,674	23/005
MAINE	Hancock County	Hancock County and Waldo County, ME	Maintenance	Whole	54,418	23/009
MAINE	Kennebec County	Lewiston-Auburn, ME	Nonattainment	Whole	122,151	23/011
MAINE	Knox County	Knox County and Lincoln County, ME	Nonattainment	Whole	39,736	23/013
MAINE	Lincoln County	Knox County and Lincoln County, ME	Nonattainment	Whole	34,457	23/015
MAINE	Sagadahoc County	Portland, ME	Nonattainment	Whole	35,293	23/023
MAINE	Waldo County	Hancock County and Waldo County, ME	Maintenance	Whole	38,786	23/027
MAINE	York County	Portland, ME	Nonattainment	Whole	197,131	23/031
MARYLAND	Anne Arundel County	Baltimore, MD	Nonattainment	Whole	537,656	24/003
MARYLAND	Baltimore County	Baltimore, MD	Nonattainment	Whole	805,029	24/005
MARYLAND	Baltimore city	Baltimore, MD	Nonattainment	Whole	620,961	24/510

State	County	Area Name	Current Status	County NA Whole/Part	2010 Population	State/County FIPS
				click link for partial county description	whole or partial county population	
MARYLAND	Calvert County	Washington, DC-MD-VA	Nonattainment	Whole	88,737	24/009
MARYLAND	Carroll County	Baltimore, MD	Nonattainment	Whole	167,134	24/013
MARYLAND	Cecil County	Philadelphia-Wilmington-Trenton, PA-NJ-DE-MD	Nonattainment	Whole	101,108	24/015
MARYLAND	Charles County	Washington, DC-MD-VA	Nonattainment	Whole	146,551	24/017
MARYLAND	Frederick County	Washington, DC-MD-VA	Nonattainment	Whole	233,385	24/021
MARYLAND	Harford County	Baltimore, MD	Nonattainment	Whole	244,826	24/025
MARYLAND	Howard County	Baltimore, MD	Nonattainment	Whole	287,085	24/027
MARYLAND	Kent County	Kent County and Queen Anne's County, MD	Maintenance	Whole	20,197	24/029
MARYLAND	Montgomery County	Washington, DC-MD-VA	Nonattainment	Whole	971,777	24/031
MARYLAND	Prince George's County	Washington, DC-MD-VA	Nonattainment	Whole	863,420	24/033
MARYLAND	Queen Anne's County	Kent County and Queen Anne's County, MD	Maintenance	Whole	47,798	24/035
MASSACHUSETTS	Barnstable County	Boston-Lawrence-Worcester (E. Mass), MA-NH	Nonattainment	Whole	215,888	25/001
MASSACHUSETTS	Berkshire County	Springfield (Western MA), MA	Nonattainment	Whole	131,219	25/003
MASSACHUSETTS	Bristol County	Boston-Lawrence-Worcester (E. Mass), MA-NH	Nonattainment	Whole	548,285	25/005
MASSACHUSETTS	Dukes County	Boston-Lawrence-Worcester (E. Mass), MA-NH	Nonattainment	Whole	16,535	25/007
MASSACHUSETTS	Essex County	Boston-Lawrence-Worcester (E. Mass), MA-NH	Nonattainment	Whole	743,159	25/009
MASSACHUSETTS	Franklin County	Springfield (Western MA), MA	Nonattainment	Whole	71,372	25/011
MASSACHUSETTS	Hampden County	Springfield (Western MA), MA	Nonattainment	Whole	463,490	25/013
MASSACHUSETTS	Hampshire County	Springfield (Western MA), MA	Nonattainment	Whole	158,080	25/015
MASSACHUSETTS	Middlesex County	Boston-Lawrence-Worcester (E. Mass), MA-NH	Nonattainment	Whole	1,503,085	25/017
MASSACHUSETTS	Nantucket County	Boston-Lawrence-Worcester (E. Mass), MA-NH	Nonattainment	Whole	10,172	25/019
MASSACHUSETTS	Norfolk County	Boston-Lawrence-Worcester (E. Mass), MA-NH	Nonattainment	Whole	670,850	25/021
MASSACHUSETTS	Plymouth County	Boston-Lawrence-Worcester (E. Mass), MA-NH	Nonattainment	Whole	494,919	25/023
MASSACHUSETTS	Suffolk County	Boston-Lawrence-Worcester (E. Mass), MA-NH	Nonattainment	Whole	722,023	25/025

State	County	Area Name	Current Status	County NA Whole/Part	2010 Population	State/County FIPS
				click link for partial county description	whole or partial county population	
MASSACHUSETTS	Worcester County	Boston-Lawrence-Worcester (E. Mass), MA-NH	Nonattainment	Whole	798,552	25/027
MICHIGAN	Allegan County	Allegan County, MI	Maintenance	Whole	111,408	26/005
MICHIGAN	Bay County	Saginaw-Bay City-Midland, MI	Maintenance	Whole	107,771	26/017
MICHIGAN	Genesee County	Flint, MI	Maintenance	Whole	425,790	26/049
MICHIGAN	Kent County	Grand Rapids, MI	Maintenance	Whole	602,622	26/081
MICHIGAN	Livingston County	Detroit-Ann Arbor, MI	Maintenance	Whole	180,967	26/093
MICHIGAN	Macomb County	Detroit-Ann Arbor, MI	Maintenance	Whole	840,978	26/099
MICHIGAN	Midland County	Saginaw-Bay City-Midland, MI	Maintenance	Whole	83,629	26/111
MICHIGAN	Monroe County	Detroit-Ann Arbor, MI	Maintenance	Whole	152,021	26/115
MICHIGAN	Muskegon County	Muskegon, MI	Maintenance	Whole	172,188	26/121
MICHIGAN	Oakland County	Detroit-Ann Arbor, MI	Maintenance	Whole	1,202,362	26/125
MICHIGAN	Ottawa County	Grand Rapids, MI	Maintenance	Whole	263,801	26/139
MICHIGAN	Saginaw County	Saginaw-Bay City-Midland, MI	Maintenance	Whole	200,169	26/145
MICHIGAN	St. Clair County	Detroit-Ann Arbor, MI	Maintenance	Whole	163,040	26/147
MICHIGAN	Washtenaw County	Detroit-Ann Arbor, MI	Maintenance	Whole	344,791	26/161
MICHIGAN	Wayne County	Detroit-Ann Arbor, MI	Maintenance	Whole	1,820,584	26/163
MISSOURI	Clay County	Kansas City, MO-KS	Maintenance	Whole	221,939	29/047
MISSOURI	Franklin County	St. Louis, MO-IL	Maintenance	Whole	101,492	29/071
MISSOURI	Jackson County	Kansas City, MO-KS	Maintenance	Whole	674,158	29/095
MISSOURI	Jefferson County	St. Louis, MO-IL	Maintenance	Whole	218,733	29/099
MISSOURI	Platte County	Kansas City, MO-KS	Maintenance	Whole	89,322	29/165
MISSOURI	St. Charles County	St. Louis, MO-IL	Maintenance	Whole	360,485	29/183
MISSOURI	St. Louis County	St. Louis, MO-IL	Maintenance	Whole	998,954	29/189
MISSOURI	St. Louis city	St. Louis, MO-IL	Maintenance	Whole	319,294	29/510
NEVADA	Washoe County	Reno, NV	Nonattainment	Whole	421,407	32/031
NEW HAMPSHIRE	Cheshire County	Cheshire County, NH	Nonattainment	Whole	77,117	33/005
NEW HAMPSHIRE	Hillsborough County	Boston-Lawrence-Worcester (E. Mass), MA-NH	Nonattainment	Part	202,700	33/011
NEW HAMPSHIRE	Hillsborough County	Manchester, NH	Nonattainment	Part	198,021	33/011
NEW HAMPSHIRE	Merrimack County	Manchester, NH	Nonattainment	Whole	146,445	33/013
NEW HAMPSHIRE	Rockingham County	Boston-Lawrence-Worcester (E. Mass), MA-NH	Nonattainment	Part	164,200	33/015
NEW HAMPSHIRE	Rockingham County	Manchester, NH	Nonattainment	Part	47,768	33/015
NEW HAMPSHIRE	Rockingham County	Portsmouth-Dover-Rochester, NH	Nonattainment	Part	83,255	33/015
NEW HAMPSHIRE	Strafford County	Portsmouth-Dover-Rochester, NH	Nonattainment	Whole	123,143	33/017

State	County	Area Name	Current Status	County NA Whole/Part	2010 Population	State/County FIPS
				click link for partial county description	whole or partial county population	
NEW JERSEY	Atlantic County	Atlantic City, NJ	Nonattainment	Whole	274,549	34/001
NEW JERSEY	Bergen County	New York-N. New Jersey-Long Island, NY-NJ-CT	Nonattainment	Whole	905,116	34/003
NEW JERSEY	Burlington County	Philadelphia-Wilmington-Trenton, PA-NJ-DE-MD	Nonattainment	Whole	448,734	34/005
NEW JERSEY	Camden County	Philadelphia-Wilmington-Trenton, PA-NJ-DE-MD	Nonattainment	Whole	513,657	34/007
NEW JERSEY	Cape May County	Atlantic City, NJ	Nonattainment	Whole	97,265	34/009
NEW JERSEY	Cumberland County	Philadelphia-Wilmington-Trenton, PA-NJ-DE-MD	Nonattainment	Whole	156,898	34/011
NEW JERSEY	Essex County	New York-N. New Jersey-Long Island, NY-NJ-CT	Nonattainment	Whole	783,969	34/013
NEW JERSEY	Gloucester County	Philadelphia-Wilmington-Trenton, PA-NJ-DE-MD	Nonattainment	Whole	288,288	34/015
NEW JERSEY	Hudson County	New York-N. New Jersey-Long Island, NY-NJ-CT	Nonattainment	Whole	634,266	34/017
NEW JERSEY	Hunterdon County	New York-N. New Jersey-Long Island, NY-NJ-CT	Nonattainment	Whole	128,349	34/019
NEW JERSEY	Mercer County	Philadelphia-Wilmington-Trenton, PA-NJ-DE-MD	Nonattainment	Whole	366,513	34/021
NEW JERSEY	Middlesex County	New York-N. New Jersey-Long Island, NY-NJ-CT	Nonattainment	Whole	809,858	34/023
NEW JERSEY	Monmouth County	New York-N. New Jersey-Long Island, NY-NJ-CT	Nonattainment	Whole	630,380	34/025
NEW JERSEY	Morris County	New York-N. New Jersey-Long Island, NY-NJ-CT	Nonattainment	Whole	492,276	34/027
NEW JERSEY	Ocean County	New York-N. New Jersey-Long Island, NY-NJ-CT	Nonattainment	Whole	576,567	34/029
NEW JERSEY	Passaic County	New York-N. New Jersey-Long Island, NY-NJ-CT	Nonattainment	Whole	501,226	34/031
NEW JERSEY	Salem County	Philadelphia-Wilmington-Trenton, PA-NJ-DE-MD	Nonattainment	Whole	66,083	34/033
NEW JERSEY	Somerset County	New York-N. New Jersey-Long Island, NY-NJ-CT	Nonattainment	Whole	323,444	34/035
NEW JERSEY	Sussex County	New York-N. New Jersey-Long Island, NY-NJ-CT	Nonattainment	Whole	149,265	34/037
NEW JERSEY	Union County	New York-N. New Jersey-Long Island, NY-NJ-CT	Nonattainment	Whole	536,499	34/039

State	County	Area Name	Current Status	County NA Whole/Part	2010 Population	State/County FIPS
				click link for partial county description	whole or partial county population	
NEW JERSEY	Warren County	Allentown-Bethlehem-Easton, PA-NJ	Nonattainment	Whole	108,692	34/041
NEW MEXICO	Dona Ana County	Dona Ana County (part); Sunland Park, NM	Nonattainment	Part	12,345	35/013
NEW YORK	Albany County	Albany-Schenectady-Troy, NY	Nonattainment	Whole	304,204	36/001
NEW YORK	Bronx County	New York-N. New Jersey-Long Island, NY-NJ-CT	Nonattainment	Whole	1,385,108	36/005
NEW YORK	Dutchess County	Poughkeepsie, NY	Nonattainment	Whole	297,488	36/027
NEW YORK	Erie County	Buffalo-Niagara Falls, NY	Nonattainment	Whole	919,040	36/029
NEW YORK	Essex County	Essex County; Whiteface Mountain, NY	Nonattainment	Part	0	36/031
NEW YORK	Greene County	Albany-Schenectady-Troy, NY	Nonattainment	Whole	49,221	36/039
NEW YORK	Jefferson County	Jefferson County, NY	Nonattainment	Whole	116,229	36/045
NEW YORK	Kings County	New York-N. New Jersey-Long Island, NY-NJ-CT	Nonattainment	Whole	2,504,700	36/047
NEW YORK	Montgomery County	Albany-Schenectady-Troy, NY	Nonattainment	Whole	50,219	36/057
NEW YORK	Nassau County	New York-N. New Jersey-Long Island, NY-NJ-CT	Nonattainment	Whole	1,339,532	36/059
NEW YORK	New York County	New York-N. New Jersey-Long Island, NY-NJ-CT	Nonattainment	Whole	1,585,873	36/061
NEW YORK	Niagara County	Buffalo-Niagara Falls, NY	Nonattainment	Whole	216,469	36/063
NEW YORK	Orange County	New York-N. New Jersey-Long Island, NY-NJ-CT	Nonattainment	Part	129,455	36/071
NEW YORK	Orange County	Poughkeepsie, NY	Nonattainment	Part	243,358	36/071
NEW YORK	Putnam County	Poughkeepsie, NY	Nonattainment	Whole	99,710	36/079
NEW YORK	Queens County	New York-N. New Jersey-Long Island, NY-NJ-CT	Nonattainment	Whole	2,230,722	36/081
NEW YORK	Rensselaer County	Albany-Schenectady-Troy, NY	Nonattainment	Whole	159,429	36/083
NEW YORK	Richmond County	New York-N. New Jersey-Long Island, NY-NJ-CT	Nonattainment	Whole	468,730	36/085
NEW YORK	Rockland County	New York-N. New Jersey-Long Island, NY-NJ-CT	Nonattainment	Whole	311,687	36/087
NEW YORK	Saratoga County	Albany-Schenectady-Troy, NY	Nonattainment	Whole	219,607	36/091
NEW YORK	Schenectady County	Albany-Schenectady-Troy, NY	Nonattainment	Whole	154,727	36/093
NEW YORK	Suffolk County	New York-N. New Jersey-Long Island, NY-NJ-CT	Nonattainment	Whole	1,493,350	36/103
NEW YORK	Westchester County	New York-N. New Jersey-Long Island, NY-NJ-CT	Nonattainment	Whole	949,113	36/119

State	County	Area Name	Current Status	County NA Whole/Part	2010 Population	State/County FIPS
				click link for partial county description	whole or partial county population	
NORTH CAROLINA	Davidson County	Greensboro-Winston-Salem-High Point, NC	Maintenance	Whole	162,878	37/057
NORTH CAROLINA	Davie County	Greensboro-Winston-Salem-High Point, NC	Maintenance	Part	1	37/059
NORTH CAROLINA	Durham County	Raleigh-Durham, NC	Maintenance	Whole	267,587	37/063
NORTH CAROLINA	Forsyth County	Greensboro-Winston-Salem-High Point, NC	Maintenance	Whole	350,670	37/067
NORTH CAROLINA	Gaston County	Charlotte-Gastonia, NC	Maintenance	Whole	206,086	37/071
NORTH CAROLINA	Granville County	Raleigh-Durham, NC	Maintenance	Part	17,725	37/077
NORTH CAROLINA	Guilford County	Greensboro-Winston-Salem-High Point, NC	Maintenance	Whole	488,406	37/081
NORTH CAROLINA	Mecklenburg County	Charlotte-Gastonia, NC	Maintenance	Whole	919,628	37/119
NORTH CAROLINA	Wake County	Raleigh-Durham, NC	Maintenance	Whole	900,993	37/183
OHIO	Ashtabula County	Cleveland-Akron-Lorain, OH	Maintenance	Whole	101,497	39/007
OHIO	Butler County	Cincinnati-Hamilton, OH-KY	Maintenance	Whole	368,130	39/017
OHIO	Clark County	Dayton-Springfield, OH	Maintenance	Whole	138,333	39/023
OHIO	Clermont County	Cincinnati-Hamilton, OH-KY	Maintenance	Whole	197,363	39/025
OHIO	Clinton County	Clinton County, OH	Maintenance	Whole	42,040	39/027
OHIO	Columbiana County	Columbiana County, OH	Maintenance	Whole	107,841	39/029
OHIO	Cuyahoga County	Cleveland-Akron-Lorain, OH	Maintenance	Whole	1,280,122	39/035
OHIO	Delaware County	Columbus, OH	Maintenance	Whole	174,214	39/041
OHIO	Franklin County	Columbus, OH	Maintenance	Whole	1,163,414	39/049
OHIO	Geauga County	Cleveland-Akron-Lorain, OH	Maintenance	Whole	93,389	39/055
OHIO	Greene County	Dayton-Springfield, OH	Maintenance	Whole	161,573	39/057
OHIO	Hamilton County	Cincinnati-Hamilton, OH-KY	Maintenance	Whole	802,374	39/061
OHIO	Jefferson County	Steubenville, OH	Maintenance	Whole	69,709	39/081
OHIO	Lake County	Cleveland-Akron-Lorain, OH	Maintenance	Whole	230,041	39/085
OHIO	Licking County	Columbus, OH	Maintenance	Whole	166,492	39/089
OHIO	Lorain County	Cleveland-Akron-Lorain, OH	Maintenance	Whole	301,356	39/093
OHIO	Lucas County	Toledo, OH	Maintenance	Whole	441,815	39/095
OHIO	Mahoning County	Youngstown-Warren-Sharon, OH-PA (OH portion)	Maintenance	Whole	238,823	39/099
OHIO	Medina County	Cleveland-Akron-Lorain, OH	Maintenance	Whole	172,332	39/103
OHIO	Miami County	Dayton-Springfield, OH	Maintenance	Whole	102,506	39/109
OHIO	Montgomery County	Dayton-Springfield, OH	Maintenance	Whole	535,153	39/113
OHIO	Portage County	Cleveland-Akron-Lorain, OH	Maintenance	Whole	161,419	39/133
OHIO	Preble County	Preble County, OH	Maintenance	Whole	42,270	39/135

State	County	Area Name	Current Status	County NA Whole/Part	2010 Population	State/County FIPS
				click link for partial county description	whole or partial county population	
OHIO	Stark County	Canton, OH	Maintenance	Whole	375,586	39/151
OHIO	Summit County	Cleveland-Akron-Lorain, OH	Maintenance	Whole	541,781	39/153
OHIO	Trumbull County	Youngstown-Warren-Sharon, OH-PA (OH portion)	Maintenance	Whole	210,312	39/155
OHIO	Warren County	Cincinnati-Hamilton, OH-KY	Maintenance	Whole	212,693	39/165
OHIO	Wood County	Toledo, OH	Maintenance	Whole	125,488	39/173
OREGON	Clackamas County	Portland-Vancouver AQMA, OR-WA	Maintenance	Part	373,166	41/005
OREGON	Marion County	Salem, OR	Nonattainment	Part	313,385	41/047
OREGON	Multnomah County	Portland-Vancouver AQMA, OR-WA	Maintenance	Part	377,954	41/051
OREGON	Polk County	Salem, OR	Nonattainment	Part	75,179	41/053
OREGON	Washington County	Portland-Vancouver AQMA, OR-WA	Maintenance	Part	510,250	41/067
PENNSYLVANIA	Adams County	York, PA	Nonattainment	Whole	101,407	42/001
PENNSYLVANIA	Allegheny County	Pittsburgh-Beaver Valley, PA	Maintenance	Whole	1,223,348	42/003
PENNSYLVANIA	Armstrong County	Pittsburgh-Beaver Valley, PA	Maintenance	Whole	68,941	42/005
PENNSYLVANIA	Beaver County	Pittsburgh-Beaver Valley, PA	Maintenance	Whole	170,539	42/007
PENNSYLVANIA	Berks County	Reading, PA	Maintenance	Whole	411,442	42/011
PENNSYLVANIA	Blair County	Altoona, PA	Nonattainment	Whole	127,089	42/013
PENNSYLVANIA	Bucks County	Philadelphia-Wilmington-Trenton, PA-NJ-DE-MD	Nonattainment	Whole	625,249	42/017
PENNSYLVANIA	Butler County	Pittsburgh-Beaver Valley, PA	Maintenance	Whole	183,862	42/019
PENNSYLVANIA	Cambria County	Johnstown, PA	Nonattainment	Whole	143,679	42/021
PENNSYLVANIA	Carbon County	Allentown-Bethlehem-Easton, PA-NJ	Nonattainment	Whole	65,249	42/025
PENNSYLVANIA	Chester County	Philadelphia-Wilmington-Trenton, PA-NJ-DE-MD	Nonattainment	Whole	498,886	42/029
PENNSYLVANIA	Columbia County	Scranton-Wilkes-Barre, PA	Nonattainment	Whole	67,295	42/037
PENNSYLVANIA	Crawford County	Crawford County, PA	Nonattainment	Whole	88,765	42/039
PENNSYLVANIA	Cumberland County	Harrisburg-Lebanon-Carlisle, PA	Nonattainment	Whole	235,406	42/041
PENNSYLVANIA	Dauphin County	Harrisburg-Lebanon-Carlisle, PA	Nonattainment	Whole	268,100	42/043
PENNSYLVANIA	Delaware County	Philadelphia-Wilmington-Trenton, PA-NJ-DE-MD	Nonattainment	Whole	558,979	42/045
PENNSYLVANIA	Erie County	Erie, PA	Nonattainment	Whole	280,566	42/049
PENNSYLVANIA	Fayette County	Pittsburgh-Beaver Valley, PA	Maintenance	Whole	136,606	42/051
PENNSYLVANIA	Franklin County	Franklin County, PA	Nonattainment	Whole	149,618	42/055
PENNSYLVANIA	Greene County	Greene County, PA	Nonattainment	Whole	38,686	42/059
PENNSYLVANIA	Juniata County	Juniata County, PA	Nonattainment	Whole	24,636	42/067

State	County	Area Name	Current Status	County NA Whole/Part	2010 Population	State/County FIPS
				click link for partial county description	whole or partial county population	
PENNSYLVANIA	Lackawanna County	Scranton-Wilkes-Barre, PA	Nonattainment	Whole	214,437	42/069
PENNSYLVANIA	Lancaster County	Lancaster, PA	Nonattainment	Whole	519,445	42/071
PENNSYLVANIA	Lawrence County	Lawrence County, PA	Nonattainment	Whole	91,108	42/073
PENNSYLVANIA	Lebanon County	Harrisburg-Lebanon-Carlisle, PA	Nonattainment	Whole	133,568	42/075
PENNSYLVANIA	Lehigh County	Allentown-Bethlehem-Easton, PA-NJ	Nonattainment	Whole	349,497	42/077
PENNSYLVANIA	Luzerne County	Scranton-Wilkes-Barre, PA	Nonattainment	Whole	320,918	42/079
PENNSYLVANIA	Mercer County	Youngstown-Warren-Sharon, OH-PA (PA portion)	Nonattainment	Whole	116,638	42/085
PENNSYLVANIA	Monroe County	Scranton-Wilkes-Barre, PA	Nonattainment	Whole	169,842	42/089
PENNSYLVANIA	Montgomery County	Philadelphia-Wilmington-Trenton, PA-NJ-DE-MD	Nonattainment	Whole	799,874	42/091
PENNSYLVANIA	Northampton County	Allentown-Bethlehem-Easton, PA-NJ	Nonattainment	Whole	297,735	42/095
PENNSYLVANIA	Northumberland County	Northumberland County, PA	Nonattainment	Whole	94,528	42/097
PENNSYLVANIA	Perry County	Harrisburg-Lebanon-Carlisle, PA	Nonattainment	Whole	45,969	42/099
PENNSYLVANIA	Philadelphia County	Philadelphia-Wilmington-Trenton, PA-NJ-DE-MD	Nonattainment	Whole	1,526,006	42/101
PENNSYLVANIA	Pike County	Pike County, PA	Nonattainment	Whole	57,369	42/103
PENNSYLVANIA	Schuylkill County	Schuylkill County, PA	Nonattainment	Whole	148,289	42/107
PENNSYLVANIA	Snyder County	Snyder County, PA	Nonattainment	Whole	39,702	42/109
PENNSYLVANIA	Somerset County	Johnstown, PA	Nonattainment	Whole	77,742	42/111
PENNSYLVANIA	Susquehanna County	Susquehanna County, PA	Nonattainment	Whole	43,356	42/115
PENNSYLVANIA	Warren County	Warren County, PA	Nonattainment	Whole	41,815	42/123
PENNSYLVANIA	Washington County	Pittsburgh-Beaver Valley, PA	Maintenance	Whole	207,820	42/125
PENNSYLVANIA	Wayne County	Wayne County, PA	Nonattainment	Whole	52,822	42/127
PENNSYLVANIA	Westmoreland County	Pittsburgh-Beaver Valley, PA	Maintenance	Whole	365,169	42/129
PENNSYLVANIA	Wyoming County	Scranton-Wilkes-Barre, PA	Nonattainment	Whole	28,276	42/131
PENNSYLVANIA	York County	York, PA	Nonattainment	Whole	434,972	42/133
RHODE ISLAND	Bristol County	Providence (all of RI), RI	Nonattainment	Whole	49,875	44/001
RHODE ISLAND	Kent County	Providence (all of RI), RI	Nonattainment	Whole	166,158	44/003
RHODE ISLAND	Newport County	Providence (all of RI), RI	Nonattainment	Whole	82,888	44/005
RHODE ISLAND	Providence County	Providence (all of RI), RI	Nonattainment	Whole	626,667	44/007
RHODE ISLAND	Washington County	Providence (all of RI), RI	Nonattainment	Whole	126,979	44/009
SOUTH CAROLINA	Cherokee County	Cherokee County, SC	Maintenance	Whole	55,342	45/021
TENNESSEE	Davidson County	Nashville, TN	Maintenance	Whole	626,681	47/037

State	County	Area Name	Current Status	County NA Whole/Part	2010 Population	State/County FIPS
				click link for partial county description	whole or partial county population	
TENNESSEE	Knox County	Knoxville, TN	Maintenance	Whole	432,226	47/093
TENNESSEE	Rutherford County	Nashville, TN	Maintenance	Whole	262,604	47/149
TENNESSEE	Shelby County	Memphis, TN	Maintenance	Whole	927,644	47/157
TENNESSEE	Sumner County	Nashville, TN	Maintenance	Whole	160,645	47/165
TENNESSEE	Williamson County	Nashville, TN	Maintenance	Whole	183,182	47/187
TENNESSEE	Wilson County	Nashville, TN	Maintenance	Whole	113,993	47/189
TEXAS	Brazoria County	Houston-Galveston-Brazoria, TX	Nonattainment	Whole	313,166	48/039
TEXAS	Chambers County	Houston-Galveston-Brazoria, TX	Nonattainment	Whole	35,096	48/071
TEXAS	Collin County	Dallas-Fort Worth, TX	Nonattainment	Whole	782,341	48/085
TEXAS	Dallas County	Dallas-Fort Worth, TX	Nonattainment	Whole	2,368,139	48/113
TEXAS	Denton County	Dallas-Fort Worth, TX	Nonattainment	Whole	662,614	48/121
TEXAS	El Paso County	El Paso, TX	Nonattainment	Whole	800,647	48/141
TEXAS	Fort Bend County	Houston-Galveston-Brazoria, TX	Nonattainment	Whole	585,375	48/157
TEXAS	Galveston County	Houston-Galveston-Brazoria, TX	Nonattainment	Whole	291,309	48/167
TEXAS	Hardin County	Beaumont-Port Arthur, TX	Nonattainment	Whole	54,635	48/199
TEXAS	Harris County	Houston-Galveston-Brazoria, TX	Nonattainment	Whole	4,092,459	48/201
TEXAS	Jefferson County	Beaumont-Port Arthur, TX	Nonattainment	Whole	252,273	48/245
TEXAS	Liberty County	Houston-Galveston-Brazoria, TX	Nonattainment	Whole	75,643	48/291
TEXAS	Montgomery County	Houston-Galveston-Brazoria, TX	Nonattainment	Whole	455,746	48/339
TEXAS	Orange County	Beaumont-Port Arthur, TX	Nonattainment	Whole	81,837	48/361
TEXAS	Tarrant County	Dallas-Fort Worth, TX	Nonattainment	Whole	1,809,034	48/439
TEXAS	Victoria County	Victoria, TX	Maintenance	Whole	86,793	48/469
TEXAS	Waller County	Houston-Galveston-Brazoria, TX	Nonattainment	Whole	43,205	48/473
UTAH	Davis County	Salt Lake City, UT	Maintenance	Whole	306,479	49/011
UTAH	Salt Lake County	Salt Lake City, UT	Maintenance	Whole	1,029,655	49/035
VIRGINIA	Alexandria city	Washington, DC-MD-VA	Nonattainment	Whole	139,966	51/510
VIRGINIA	Arlington County	Washington, DC-MD-VA	Nonattainment	Whole	207,627	51/013
VIRGINIA	Charles City County	Richmond, VA	Maintenance	Part	62	51/036
VIRGINIA	Chesapeake city	Norfolk-Virginia Beach-Newport News (Hampton Roads), VA	Maintenance	Whole	222,209	51/550
VIRGINIA	Chesterfield County	Richmond, VA	Maintenance	Whole	316,236	51/041
VIRGINIA	Colonial Heights city	Richmond, VA	Maintenance	Whole	17,411	51/570
VIRGINIA	Fairfax County	Washington, DC-MD-VA	Nonattainment	Whole	1,081,726	51/059
VIRGINIA	Fairfax city	Washington, DC-MD-VA	Nonattainment	Whole	22,565	51/600
VIRGINIA	Falls Church city	Washington, DC-MD-VA	Nonattainment	Whole	12,332	51/610

State	County	Area Name	Current Status	County NA Whole/Part	2010 Population	State/County FIPS
				click link for partial county description	whole or partial county population	
VIRGINIA	Hampton city	Norfolk-Virginia Beach-Newport News (Hampton Roads), VA	Maintenance	Whole	137,436	51/650
VIRGINIA	Hanover County	Richmond, VA	Maintenance	Whole	99,863	51/085
VIRGINIA	Henrico County	Richmond, VA	Maintenance	Whole	306,935	51/087
VIRGINIA	Hopewell city	Richmond, VA	Maintenance	Whole	22,591	51/670
VIRGINIA	James City County	Norfolk-Virginia Beach-Newport News (Hampton Roads), VA	Maintenance	Whole	67,009	51/095
VIRGINIA	Loudoun County	Washington, DC-MD-VA	Nonattainment	Whole	312,311	51/107
VIRGINIA	Manassas Park city	Washington, DC-MD-VA	Nonattainment	Whole	14,273	51/685
VIRGINIA	Manassas city	Washington, DC-MD-VA	Nonattainment	Whole	37,821	51/683
VIRGINIA	Newport News city	Norfolk-Virginia Beach-Newport News (Hampton Roads), VA	Maintenance	Whole	180,719	51/700
VIRGINIA	Norfolk city	Norfolk-Virginia Beach-Newport News (Hampton Roads), VA	Maintenance	Whole	242,803	51/710
VIRGINIA	Poquoson city	Norfolk-Virginia Beach-Newport News (Hampton Roads), VA	Maintenance	Whole	12,150	51/735
VIRGINIA	Portsmouth city	Norfolk-Virginia Beach-Newport News (Hampton Roads), VA	Maintenance	Whole	95,535	51/740
VIRGINIA	Prince William County	Washington, DC-MD-VA	Nonattainment	Whole	402,002	51/153
VIRGINIA	Richmond city	Richmond, VA	Maintenance	Whole	204,214	51/760
VIRGINIA	Smyth County	Smyth County; White Top Mountain, VA	Nonattainment	Part	0	51/173
VIRGINIA	Stafford County	Washington, DC-MD-VA	Nonattainment	Whole	128,961	51/179
VIRGINIA	Suffolk city	Norfolk-Virginia Beach-Newport News (Hampton Roads), VA	Maintenance	Whole	84,585	51/800
VIRGINIA	Virginia Beach city	Norfolk-Virginia Beach-Newport News (Hampton Roads), VA	Maintenance	Whole	437,994	51/810
VIRGINIA	Williamsburg city	Norfolk-Virginia Beach-Newport News (Hampton Roads), VA	Maintenance	Whole	14,068	51/830
VIRGINIA	York County	Norfolk-Virginia Beach-Newport News (Hampton Roads), VA	Maintenance	Whole	65,464	51/199
WASHINGTON	Clark County	Portland-Vancouver AQMA, OR-WA	Maintenance	Part	410,990	53/011
WASHINGTON	King County	Seattle-Tacoma, WA	Maintenance	Part	1,931,234	53/033
WASHINGTON	Pierce County	Seattle-Tacoma, WA	Maintenance	Whole	795,225	53/053
WASHINGTON	Snohomish County	Seattle-Tacoma, WA	Maintenance	Part	713,351	53/061
WEST VIRGINIA	Cabell County	Huntington-Ashland, WV-KY	Maintenance	Whole	96,319	54/011
WEST VIRGINIA	Greenbrier County	Greenbrier, WV	Maintenance	Whole	35,480	54/025

State	County	Area Name	Current Status	County NA Whole/Part	2010 Population	State/County FIPS
				click link for partial county description	whole or partial county population	
WEST VIRGINIA	Kanawha County	Charleston, WV	Maintenance	Whole	193,063	54/039
WEST VIRGINIA	Putnam County	Charleston, WV	Maintenance	Whole	55,486	54/079
WEST VIRGINIA	Wayne County	Huntington-Ashland, WV-KY	Maintenance	Whole	42,481	54/099
WEST VIRGINIA	Wood County	Parkersburg-Marietta, WV	Maintenance	Whole	86,956	54/107
WISCONSIN	Door County	Door County, WI	Maintenance	Whole	27,785	55/029
WISCONSIN	Kenosha County	Milwaukee-Racine, WI	Nonattainment	Whole	166,426	55/059
WISCONSIN	Kewaunee County	Kewaunee County, WI	Maintenance	Whole	20,574	55/061
WISCONSIN	Manitowoc County	Manitowoc County, WI	Maintenance	Whole	81,442	55/071
WISCONSIN	Milwaukee County	Milwaukee-Racine, WI	Nonattainment	Whole	947,735	55/079
WISCONSIN	Ozaukee County	Milwaukee-Racine, WI	Nonattainment	Whole	86,395	55/089
WISCONSIN	Racine County	Milwaukee-Racine, WI	Nonattainment	Whole	195,408	55/101
WISCONSIN	Sheboygan County	Sheboygan, WI	Maintenance	Whole	115,507	55/117
WISCONSIN	Walworth County	Walworth County, WI	Maintenance	Whole	102,228	55/127
WISCONSIN	Washington County	Milwaukee-Racine, WI	Nonattainment	Whole	131,887	55/131
WISCONSIN	Waukesha County	Milwaukee-Racine, WI	Nonattainment	Whole	389,891	55/133

Discover.

Connect.

Ask.

Follow.

2024-04-30



You are here: EPA Home > Green Book > 8-Hour Ozone (2015) Designated Areas by State/County/Area

8-Hour Ozone (2015) Designated Areas by State/County/Area

Data is current as of April 30, 2024

Click underlined column heading to change report order

State	County	Area Name	Current Status	County NA Whole/Part	2010 Population	State/County FIPS
				click link for partial county description	whole or partial county population	
ARIZONA	Gila County	Phoenix-Mesa, AZ	Nonattainment	Part	56	04/007
ARIZONA	Maricopa County	Phoenix-Mesa, AZ	Nonattainment	Part	3,802,075	04/013
ARIZONA	Pinal County	Phoenix-Mesa, AZ	Nonattainment	Part	143,009	04/021
ARIZONA	Yuma County	Yuma, AZ	Nonattainment	Part	87,254	04/027
CALIFORNIA	Alameda County	San Francisco Bay Area, CA	Nonattainment	Whole	1,510,271	06/001
CALIFORNIA	Amador County	Amador County, CA	Nonattainment	Whole	38,091	06/005
CALIFORNIA	Butte County	Butte County, CA	Nonattainment	Whole	220,000	06/007
CALIFORNIA	Calaveras County	Calaveras County, CA	Nonattainment	Whole	45,578	06/009
CALIFORNIA	Contra Costa County	San Francisco Bay Area, CA	Nonattainment	Whole	1,049,025	06/013
CALIFORNIA	El Dorado County	Sacramento Metro, CA	Nonattainment	Part	150,297	06/017
CALIFORNIA	Fresno County	San Joaquin Valley, CA	Nonattainment	Whole	930,450	06/019
CALIFORNIA	Imperial County	Imperial County, CA	Nonattainment	Whole	174,528	06/025
CALIFORNIA	Kern County	Kern County (Eastern Kern), CA	Nonattainment	Part	95,066	06/029
CALIFORNIA	Kern County	San Joaquin Valley, CA	Nonattainment	Part	709,869	06/029
CALIFORNIA	Kings County	San Joaquin Valley, CA	Nonattainment	Whole	152,982	06/031
CALIFORNIA	Los Angeles County	Los Angeles-San Bernardino Counties (West Mojave Desert), CA	Nonattainment	Part	377,429	06/037
CALIFORNIA	Los Angeles County	Los Angeles-South Coast Air Basin, CA	Nonattainment	Part	9,428,411	06/037
CALIFORNIA	Madera County	San Joaquin Valley, CA	Nonattainment	Whole	150,865	06/039
CALIFORNIA	Marin County	San Francisco Bay Area, CA	Nonattainment	Whole	252,409	06/041
CALIFORNIA	Mariposa County	Mariposa County, CA	Nonattainment	Whole	18,251	06/043
CALIFORNIA	Merced County	San Joaquin Valley, CA	Nonattainment	Whole	255,793	06/047
CALIFORNIA	Napa County	San Francisco Bay Area, CA	Nonattainment	Whole	136,484	06/055
CALIFORNIA	Nevada County	Nevada County (Western part), CA	Nonattainment	Part	82,042	06/057

State	County	Area Name	Current Status	County NA Whole/Part	2010 Population	State/County FIPS
				click link for partial county description	whole or partial county population	
CALIFORNIA	Orange County	Los Angeles-South Coast Air Basin, CA	Nonattainment	Whole	3,010,232	06/059
CALIFORNIA	Placer County	Sacramento Metro, CA	Nonattainment	Part	337,840	06/061
CALIFORNIA	Riverside County	Los Angeles-South Coast Air Basin, CA	Nonattainment	Part	1,737,528	06/065
CALIFORNIA	Riverside County	Morongo Band of Mission Indians, CA	Nonattainment	Part	932	06/065
CALIFORNIA	Riverside County	Pechanga Band of Luiseno Mission Indians of the Pechanga Reservation, CA	Nonattainment	Part	639	06/065
CALIFORNIA	Riverside County	Riverside County (Coachella Valley), CA	Nonattainment	Part	425,029	06/065
CALIFORNIA	Sacramento County	Sacramento Metro, CA	Nonattainment	Whole	1,418,788	06/067
CALIFORNIA	San Bernardino County	Los Angeles-San Bernardino Counties (West Mojave Desert), CA	Nonattainment	Part	489,531	06/071
CALIFORNIA	San Bernardino County	Los Angeles-South Coast Air Basin, CA	Nonattainment	Part	1,526,600	06/071
CALIFORNIA	San Diego County	Pechanga Band of Luiseno Mission Indians of the Pechanga Reservation, CA	Nonattainment	Part	13	06/073
CALIFORNIA	San Diego County	San Diego County, CA	Nonattainment	Part	3,077,287	06/073
CALIFORNIA	San Francisco County	San Francisco Bay Area, CA	Nonattainment	Whole	805,235	06/075
CALIFORNIA	San Joaquin County	San Joaquin Valley, CA	Nonattainment	Whole	685,306	06/077
CALIFORNIA	San Luis Obispo County	San Luis Obispo (Eastern part), CA	Nonattainment	Part	1,290	06/079
CALIFORNIA	San Mateo County	San Francisco Bay Area, CA	Nonattainment	Whole	718,451	06/081
CALIFORNIA	Santa Clara County	San Francisco Bay Area, CA	Nonattainment	Whole	1,781,642	06/085
CALIFORNIA	Solano County	Sacramento Metro, CA	Nonattainment	Part	129,291	06/095
CALIFORNIA	Solano County	San Francisco Bay Area, CA	Nonattainment	Part	284,053	06/095
CALIFORNIA	Sonoma County	San Francisco Bay Area, CA	Nonattainment	Part	431,795	06/097
CALIFORNIA	Stanislaus County	San Joaquin Valley, CA	Nonattainment	Whole	514,453	06/099
CALIFORNIA	Sutter County	Sacramento Metro, CA	Nonattainment	Part	3,383	06/101
CALIFORNIA	Sutter County	Sutter Buttes, CA	Nonattainment	Part	3	06/101
CALIFORNIA	Tehama County	Tuscan Buttes, CA	Nonattainment	Part	0	06/103
CALIFORNIA	Tulare County	San Joaquin Valley, CA	Nonattainment	Whole	442,179	06/107
CALIFORNIA	Tuolumne County	Tuolumne County, CA	Nonattainment	Whole	55,365	06/109
CALIFORNIA	Ventura County	Ventura County, CA	Nonattainment	Part	820,808	06/111
CALIFORNIA	Yolo County	Sacramento Metro, CA	Nonattainment	Whole	200,849	06/113
COLORADO	Adams County	Denver Metro/North Front Range, CO	Nonattainment	Whole	441,603	08/001

State	County	Area Name	Current Status	County NA Whole/Part	2010 Population	State/County FIPS
				click link for partial county description	whole or partial county population	
COLORADO	Arapahoe County	Denver Metro/North Front Range, CO	Nonattainment	Whole	572,003	08/005
COLORADO	Boulder County	Denver Metro/North Front Range, CO	Nonattainment	Whole	294,567	08/013
COLORADO	Broomfield County	Denver Metro/North Front Range, CO	Nonattainment	Whole	55,889	08/014
COLORADO	Denver County	Denver Metro/North Front Range, CO	Nonattainment	Whole	600,158	08/031
COLORADO	Douglas County	Denver Metro/North Front Range, CO	Nonattainment	Whole	285,465	08/035
COLORADO	Jefferson County	Denver Metro/North Front Range, CO	Nonattainment	Whole	534,543	08/059
COLORADO	Larimer County	Denver Metro/North Front Range, CO	Nonattainment	Part	294,170	08/069
COLORADO	Weld County	Denver Metro/North Front Range, CO	Nonattainment	Whole	252,825	08/123
CONNECTICUT	Fairfield County	New York-Northern New Jersey-Long Island, NY-NJ-CT	Nonattainment	Whole	916,829	09/001
CONNECTICUT	Hartford County	Greater Connecticut, CT	Nonattainment	Whole	894,014	09/003
CONNECTICUT	Litchfield County	Greater Connecticut, CT	Nonattainment	Whole	189,927	09/005
CONNECTICUT	Middlesex County	New York-Northern New Jersey-Long Island, NY-NJ-CT	Nonattainment	Whole	165,676	09/007
CONNECTICUT	New Haven County	New York-Northern New Jersey-Long Island, NY-NJ-CT	Nonattainment	Whole	862,477	09/009
CONNECTICUT	New London County	Greater Connecticut, CT	Nonattainment	Whole	274,055	09/011
CONNECTICUT	Tolland County	Greater Connecticut, CT	Nonattainment	Whole	152,691	09/013
CONNECTICUT	Windham County	Greater Connecticut, CT	Nonattainment	Whole	118,428	09/015
DELAWARE	New Castle County	Philadelphia-Wilmington-Atlantic City, PA-NJ-MD-DE	Nonattainment	Whole	538,479	10/003
DISTRICT OF COLUMBIA	District of Columbia	Washington, DC-MD-VA	Nonattainment	Whole	601,723	11/001
GEORGIA	Bartow County	Atlanta, GA	Maintenance	Whole	100,157	13/015
GEORGIA	Clayton County	Atlanta, GA	Maintenance	Whole	259,424	13/063
GEORGIA	Cobb County	Atlanta, GA	Maintenance	Whole	688,078	13/067
GEORGIA	DeKalb County	Atlanta, GA	Maintenance	Whole	691,893	13/089
GEORGIA	Fulton County	Atlanta, GA	Maintenance	Whole	920,581	13/121
GEORGIA	Gwinnett County	Atlanta, GA	Maintenance	Whole	805,321	13/135
GEORGIA	Henry County	Atlanta, GA	Maintenance	Whole	203,922	13/151
ILLINOIS	Cook County	Chicago, IL-IN-WI	Nonattainment	Whole	5,194,675	17/031
ILLINOIS	DuPage County	Chicago, IL-IN-WI	Nonattainment	Whole	916,924	17/043
ILLINOIS	Grundy County	Chicago, IL-IN-WI	Nonattainment	Part	19,251	17/063
ILLINOIS	Kane County	Chicago, IL-IN-WI	Nonattainment	Whole	515,269	17/089
ILLINOIS	Kendall County	Chicago, IL-IN-WI	Nonattainment	Part	49,334	17/093
ILLINOIS	Lake County	Chicago, IL-IN-WI	Nonattainment	Whole	703,462	17/097
ILLINOIS	Madison County	St. Louis, MO-IL	Nonattainment	Whole	269,282	17/119

State	County	Area Name	Current Status	County NA Whole/Part	2010 Population	State/County FIPS
				click link for partial county description	whole or partial county population	
ILLINOIS	McHenry County	Chicago, IL-IN-WI	Nonattainment	Whole	308,760	17/111
ILLINOIS	Monroe County	St. Louis, MO-IL	Nonattainment	Whole	32,957	17/133
ILLINOIS	St. Clair County	St. Louis, MO-IL	Nonattainment	Whole	270,056	17/163
ILLINOIS	Will County	Chicago, IL-IN-WI	Nonattainment	Whole	677,560	17/197
INDIANA	Clark County	Louisville, KY-IN	Maintenance	Whole	110,232	18/019
INDIANA	Floyd County	Louisville, KY-IN	Maintenance	Whole	74,578	18/043
INDIANA	Lake County	Chicago, IL-IN-WI	Nonattainment	Part	421,162	18/089
INDIANA	Porter County	Chicago, IL-IN-WI	Nonattainment	Part	140,700	18/127
KENTUCKY	Boone County	Cincinnati, OH-KY	Maintenance	Part	113,158	21/015
KENTUCKY	Bullitt County	Louisville, KY-IN	Nonattainment	Whole	74,319	21/029
KENTUCKY	Campbell County	Cincinnati, OH-KY	Maintenance	Part	82,634	21/037
KENTUCKY	Jefferson County	Louisville, KY-IN	Nonattainment	Whole	741,096	21/111
KENTUCKY	Kenton County	Cincinnati, OH-KY	Maintenance	Part	152,176	21/117
KENTUCKY	Oldham County	Louisville, KY-IN	Nonattainment	Whole	60,316	21/185
MARYLAND	Anne Arundel County	Baltimore, MD	Nonattainment	Whole	537,656	24/003
MARYLAND	Baltimore County	Baltimore, MD	Nonattainment	Whole	805,029	24/005
MARYLAND	Baltimore city	Baltimore, MD	Nonattainment	Whole	620,961	24/510
MARYLAND	Calvert County	Washington, DC-MD-VA	Nonattainment	Whole	88,737	24/009
MARYLAND	Carroll County	Baltimore, MD	Nonattainment	Whole	167,134	24/013
MARYLAND	Cecil County	Philadelphia-Wilmington-Atlantic City, PA-NJ-MD-DE	Nonattainment	Whole	101,108	24/015
MARYLAND	Charles County	Washington, DC-MD-VA	Nonattainment	Whole	146,551	24/017
MARYLAND	Frederick County	Washington, DC-MD-VA	Nonattainment	Whole	233,385	24/021
MARYLAND	Harford County	Baltimore, MD	Nonattainment	Whole	244,826	24/025
MARYLAND	Howard County	Baltimore, MD	Nonattainment	Whole	287,085	24/027
MARYLAND	Montgomery County	Washington, DC-MD-VA	Nonattainment	Whole	971,777	24/031
MARYLAND	Prince George's County	Washington, DC-MD-VA	Nonattainment	Whole	863,420	24/033
MICHIGAN	Allegan County	Allegan County, MI	Nonattainment	Part	46,615	26/005
MICHIGAN	Berrien County	Berrien County, MI	Nonattainment	Whole	156,813	26/021
MICHIGAN	Livingston County	Detroit, MI	Maintenance	Whole	180,967	26/093
MICHIGAN	Macomb County	Detroit, MI	Maintenance	Whole	840,978	26/099
MICHIGAN	Monroe County	Detroit, MI	Maintenance	Whole	152,021	26/115
MICHIGAN	Muskegon County	Muskegon County, MI	Nonattainment	Part	146,852	26/121
MICHIGAN	Oakland County	Detroit, MI	Maintenance	Whole	1,202,362	26/125

State	County	Area Name	Current Status	County NA Whole/Part	2010 Population	State/County FIPS
				click link for partial county description	whole or partial county population	
MICHIGAN	St. Clair County	Detroit, MI	Maintenance	Whole	163,040	26/147
MICHIGAN	Washtenaw County	Detroit, MI	Maintenance	Whole	344,791	26/161
MICHIGAN	Wayne County	Detroit, MI	Maintenance	Whole	1,820,584	26/163
MISSOURI	Franklin County	St. Louis, MO-IL	Nonattainment	Part	18,108	29/071
MISSOURI	Jefferson County	St. Louis, MO-IL	Nonattainment	Whole	218,733	29/099
MISSOURI	St. Charles County	St. Louis, MO-IL	Nonattainment	Whole	360,485	29/183
MISSOURI	St. Louis County	St. Louis, MO-IL	Nonattainment	Whole	998,954	29/189
MISSOURI	St. Louis city	St. Louis, MO-IL	Nonattainment	Whole	319,294	29/510
NEVADA	Clark County	Las Vegas, NV	Nonattainment	Part	1,892,250	32/003
NEW JERSEY	Atlantic County	Philadelphia-Wilmington-Atlantic City, PA-NJ-MD-DE	Nonattainment	Whole	274,549	34/001
NEW JERSEY	Bergen County	New York-Northern New Jersey-Long Island, NY-NJ-CT	Nonattainment	Whole	905,116	34/003
NEW JERSEY	Burlington County	Philadelphia-Wilmington-Atlantic City, PA-NJ-MD-DE	Nonattainment	Whole	448,734	34/005
NEW JERSEY	Camden County	Philadelphia-Wilmington-Atlantic City, PA-NJ-MD-DE	Nonattainment	Whole	513,657	34/007
NEW JERSEY	Cape May County	Philadelphia-Wilmington-Atlantic City, PA-NJ-MD-DE	Nonattainment	Whole	97,265	34/009
NEW JERSEY	Cumberland County	Philadelphia-Wilmington-Atlantic City, PA-NJ-MD-DE	Nonattainment	Whole	156,898	34/011
NEW JERSEY	Essex County	New York-Northern New Jersey-Long Island, NY-NJ-CT	Nonattainment	Whole	783,969	34/013
NEW JERSEY	Gloucester County	Philadelphia-Wilmington-Atlantic City, PA-NJ-MD-DE	Nonattainment	Whole	288,288	34/015
NEW JERSEY	Hudson County	New York-Northern New Jersey-Long Island, NY-NJ-CT	Nonattainment	Whole	634,266	34/017
NEW JERSEY	Hunterdon County	New York-Northern New Jersey-Long Island, NY-NJ-CT	Nonattainment	Whole	128,349	34/019
NEW JERSEY	Mercer County	Philadelphia-Wilmington-Atlantic City, PA-NJ-MD-DE	Nonattainment	Whole	366,513	34/021
NEW JERSEY	Middlesex County	New York-Northern New Jersey-Long Island, NY-NJ-CT	Nonattainment	Whole	809,858	34/023
NEW JERSEY	Monmouth County	New York-Northern New Jersey-Long Island, NY-NJ-CT	Nonattainment	Whole	630,380	34/025
NEW JERSEY	Morris County	New York-Northern New Jersey-Long Island, NY-NJ-CT	Nonattainment	Whole	492,276	34/027

State	County	Area Name	Current Status	County NA Whole/Part	2010 Population	State/County FIPS
				click link for partial county description	whole or partial county population	
NEW JERSEY	Ocean County	Philadelphia-Wilmington-Atlantic City, PA-NJ-MD-DE	Nonattainment	Whole	576,567	34/029
NEW JERSEY	Passaic County	New York-Northern New Jersey-Long Island, NY-NJ-CT	Nonattainment	Whole	501,226	34/031
NEW JERSEY	Salem County	Philadelphia-Wilmington-Atlantic City, PA-NJ-MD-DE	Nonattainment	Whole	66,083	34/033
NEW JERSEY	Somerset County	New York-Northern New Jersey-Long Island, NY-NJ-CT	Nonattainment	Whole	323,444	34/035
NEW JERSEY	Sussex County	New York-Northern New Jersey-Long Island, NY-NJ-CT	Nonattainment	Whole	149,265	34/037
NEW JERSEY	Union County	New York-Northern New Jersey-Long Island, NY-NJ-CT	Nonattainment	Whole	536,499	34/039
NEW JERSEY	Warren County	New York-Northern New Jersey-Long Island, NY-NJ-CT	Nonattainment	Whole	108,692	34/041
NEW MEXICO	Dona Ana County	El Paso-Las Cruces, TX-NM	Nonattainment	Part	12,675	35/013
NEW YORK	Bronx County	New York-Northern New Jersey-Long Island, NY-NJ-CT	Nonattainment	Whole	1,385,108	36/005
NEW YORK	Kings County	New York-Northern New Jersey-Long Island, NY-NJ-CT	Nonattainment	Whole	2,504,700	36/047
NEW YORK	Nassau County	New York-Northern New Jersey-Long Island, NY-NJ-CT	Nonattainment	Whole	1,339,532	36/059
NEW YORK	New York County	New York-Northern New Jersey-Long Island, NY-NJ-CT	Nonattainment	Whole	1,585,873	36/061
NEW YORK	Queens County	New York-Northern New Jersey-Long Island, NY-NJ-CT	Nonattainment	Whole	2,230,722	36/081
NEW YORK	Richmond County	New York-Northern New Jersey-Long Island, NY-NJ-CT	Nonattainment	Whole	468,730	36/085
NEW YORK	Rockland County	New York-Northern New Jersey-Long Island, NY-NJ-CT	Nonattainment	Whole	311,687	36/087
NEW YORK	Suffolk County	New York-Northern New Jersey-Long Island, NY-NJ-CT	Nonattainment	Whole	1,493,350	36/103
NEW YORK	Westchester County	New York-Northern New Jersey-Long Island, NY-NJ-CT	Nonattainment	Whole	949,113	36/119
OHIO	Butler County	Cincinnati, OH-KY	Maintenance	Whole	368,130	39/017
OHIO	Clermont County	Cincinnati, OH-KY	Maintenance	Whole	197,363	39/025
OHIO	Cuyahoga County	Cleveland, OH	Nonattainment	Whole	1,280,122	39/035
OHIO	Delaware County	Columbus, OH	Maintenance	Whole	174,214	39/041
OHIO	Fairfield County	Columbus, OH	Maintenance	Whole	146,156	39/045
OHIO	Franklin County	Columbus, OH	Maintenance	Whole	1,163,414	39/049

State	County	Area Name	Current Status	County NA Whole/Part	2010 Population	State/County FIPS
				click link for partial county description	whole or partial county population	
OHIO	Geauga County	Cleveland, OH	Nonattainment	Whole	93,389	39/055
OHIO	Hamilton County	Cincinnati, OH-KY	Maintenance	Whole	802,374	39/061
OHIO	Lake County	Cleveland, OH	Nonattainment	Whole	230,041	39/085
OHIO	Licking County	Columbus, OH	Maintenance	Whole	166,492	39/089
OHIO	Lorain County	Cleveland, OH	Nonattainment	Whole	301,356	39/093
OHIO	Medina County	Cleveland, OH	Nonattainment	Whole	172,332	39/103
OHIO	Portage County	Cleveland, OH	Nonattainment	Whole	161,419	39/133
OHIO	Summit County	Cleveland, OH	Nonattainment	Whole	541,781	39/153
OHIO	Warren County	Cincinnati, OH-KY	Maintenance	Whole	212,693	39/165
PENNSYLVANIA	Bucks County	Philadelphia-Wilmington-Atlantic City, PA-NJ-MD-DE	Nonattainment	Whole	625,249	42/017
PENNSYLVANIA	Chester County	Philadelphia-Wilmington-Atlantic City, PA-NJ-MD-DE	Nonattainment	Whole	498,886	42/029
PENNSYLVANIA	Delaware County	Philadelphia-Wilmington-Atlantic City, PA-NJ-MD-DE	Nonattainment	Whole	558,979	42/045
PENNSYLVANIA	Montgomery County	Philadelphia-Wilmington-Atlantic City, PA-NJ-MD-DE	Nonattainment	Whole	799,874	42/091
PENNSYLVANIA	Philadelphia County	Philadelphia-Wilmington-Atlantic City, PA-NJ-MD-DE	Nonattainment	Whole	1,526,006	42/101
TEXAS	Bexar County	San Antonio, TX	Nonattainment	Whole	1,714,773	48/029
TEXAS	Brazoria County	Houston-Galveston-Brazoria, TX	Nonattainment	Whole	313,166	48/039
TEXAS	Chambers County	Houston-Galveston-Brazoria, TX	Nonattainment	Whole	35,096	48/071
TEXAS	Collin County	Dallas-Fort Worth, TX	Nonattainment	Whole	782,341	48/085
TEXAS	Dallas County	Dallas-Fort Worth, TX	Nonattainment	Whole	2,368,139	48/113
TEXAS	Denton County	Dallas-Fort Worth, TX	Nonattainment	Whole	662,614	48/121
TEXAS	El Paso County	El Paso-Las Cruces, TX-NM	Nonattainment	Whole	800,647	48/141
TEXAS	Ellis County	Dallas-Fort Worth, TX	Nonattainment	Whole	149,610	48/139
TEXAS	Fort Bend County	Houston-Galveston-Brazoria, TX	Nonattainment	Whole	585,375	48/157
TEXAS	Galveston County	Houston-Galveston-Brazoria, TX	Nonattainment	Whole	291,309	48/167
TEXAS	Harris County	Houston-Galveston-Brazoria, TX	Nonattainment	Whole	4,092,459	48/201
TEXAS	Johnson County	Dallas-Fort Worth, TX	Nonattainment	Whole	150,934	48/251
TEXAS	Kaufman County	Dallas-Fort Worth, TX	Nonattainment	Whole	103,350	48/257
TEXAS	Montgomery County	Houston-Galveston-Brazoria, TX	Nonattainment	Whole	455,746	48/339
TEXAS	Parker County	Dallas-Fort Worth, TX	Nonattainment	Whole	116,927	48/367
TEXAS	Tarrant County	Dallas-Fort Worth, TX	Nonattainment	Whole	1,809,034	48/439
TEXAS	Wise County	Dallas-Fort Worth, TX	Nonattainment	Whole	59,127	48/497
UTAH	Davis County	Northern Wasatch Front, UT	Nonattainment	Whole	306,479	49/011
UTAH	Duchesne County	Uinta Basin, UT	Nonattainment	Part	15,338	49/013

State	County	Area Name	Current Status	County NA Whole/Part	2010 Population	State/County FIPS
				click link for partial county description	whole or partial county population	
UTAH	Salt Lake County	Northern Wasatch Front, UT	Nonattainment	Whole	1,029,655	49/035
UTAH	Tooele County	Northern Wasatch Front, UT	Nonattainment	Part	54,857	49/045
UTAH	Uintah County	Uinta Basin, UT	Nonattainment	Part	31,979	49/047
UTAH	Utah County	Southern Wasatch Front, UT	Nonattainment	Part	515,895	49/049
UTAH	Weber County	Northern Wasatch Front, UT	Nonattainment	Part	224,583	49/057
VIRGINIA	Alexandria city	Washington, DC-MD-VA	Nonattainment	Whole	139,966	51/510
VIRGINIA	Arlington County	Washington, DC-MD-VA	Nonattainment	Whole	207,627	51/013
VIRGINIA	Fairfax County	Washington, DC-MD-VA	Nonattainment	Whole	1,081,726	51/059
VIRGINIA	Fairfax city	Washington, DC-MD-VA	Nonattainment	Whole	22,565	51/600
VIRGINIA	Falls Church city	Washington, DC-MD-VA	Nonattainment	Whole	12,332	51/610
VIRGINIA	Loudoun County	Washington, DC-MD-VA	Nonattainment	Whole	312,311	51/107
VIRGINIA	Manassas Park city	Washington, DC-MD-VA	Nonattainment	Whole	14,273	51/685
VIRGINIA	Manassas city	Washington, DC-MD-VA	Nonattainment	Whole	37,821	51/683
VIRGINIA	Prince William County	Washington, DC-MD-VA	Nonattainment	Whole	402,002	51/153
WISCONSIN	Door County	Door County, WI	Maintenance	Part	31	55/029
WISCONSIN	Door County	Door County-Revised, WI	Maintenance	Part	17,004	55/029
WISCONSIN	Kenosha County	Chicago, IL-IN-WI	Nonattainment	Part	127,547	55/059
WISCONSIN	Manitowoc County	Manitowoc County, WI	Maintenance	Part	56,623	55/071
WISCONSIN	Milwaukee County	Milwaukee, WI	Nonattainment	Whole	947,735	55/079
WISCONSIN	Ozaukee County	Milwaukee, WI	Nonattainment	Whole	86,395	55/089
WISCONSIN	Racine County	Milwaukee, WI	Nonattainment	Part	152,786	55/101
WISCONSIN	Sheboygan County	Sheboygan County, WI	Nonattainment	Part	67,710	55/117
WISCONSIN	Washington County	Milwaukee, WI	Nonattainment	Part	77,434	55/131
WISCONSIN	Waukesha County	Milwaukee, WI	Nonattainment	Part	383,334	55/133

Discover.

Connect.

Ask.

Follow.

2024-04-30



You are here: EPA Home > Green Book > Carbon Monoxide (1971) Designated Areas by State/County/Area

Carbon Monoxide (1971) Designated Areas by State/County/Area

Data is current as of April 30, 2024

Click underlined column heading to change report order

State	County	Area Name	Current Status	County NA Whole/Part	2010 Population	State/County FIPS
				<u>click link for partial county description</u>	whole or partial county population	
ALASKA	Anchorage Municipality	Anchorage, AK	Maintenance	Part	286,227	02/020
ALASKA	Fairbanks North Star Borough	Fairbanks, AK	Maintenance	Part	46,211	02/090
ARIZONA	Maricopa County	Phoenix, AZ	Maintenance	Part	3,763,324	04/013
ARIZONA	Pima County	Tucson, AZ	Maintenance	Part	595,314	04/019
CALIFORNIA	Alameda County	San Francisco-Oakland-San Jose, CA	Maintenance	Part	715,578	06/001
CALIFORNIA	Butte County	Chico, CA	Maintenance	Part	86,963	06/007
CALIFORNIA	Contra Costa County	San Francisco-Oakland-San Jose, CA	Maintenance	Part	848,335	06/013
CALIFORNIA	El Dorado County	Lake Tahoe South Shore, CA	Maintenance	Part	43,110	06/017
CALIFORNIA	Fresno County	Fresno, CA	Maintenance	Part	631,483	06/019
CALIFORNIA	Kern County	Bakersfield, CA	Maintenance	Part	468,092	06/029
CALIFORNIA	Los Angeles County	Los Angeles-South Coast Air Basin, CA	Maintenance	Part	9,512,219	06/037
CALIFORNIA	Marin County	San Francisco-Oakland-San Jose, CA	Maintenance	Part	219,393	06/041
CALIFORNIA	Napa County	San Francisco-Oakland-San Jose, CA	Maintenance	Part	123,217	06/055
CALIFORNIA	Orange County	Los Angeles-South Coast Air Basin, CA	Maintenance	Whole	3,010,232	06/059
CALIFORNIA	Placer County	Lake Tahoe North Shore, CA	Maintenance	Part	16,132	06/061
CALIFORNIA	Placer County	Sacramento, CA	Maintenance	Part	102,822	06/061
CALIFORNIA	Riverside County	Los Angeles-South Coast Air Basin, CA	Maintenance	Part	1,692,996	06/065
CALIFORNIA	Sacramento County	Sacramento, CA	Maintenance	Part	1,381,740	06/067

State	County	Area Name	Current Status	County NA Whole/Part	2010 Population	State/County FIPS
				click link for partial county description	whole or partial county population	
CALIFORNIA	San Bernardino County	Los Angeles-South Coast Air Basin, CA	Maintenance	Part	1,583,687	06/071
CALIFORNIA	San Diego County	San Diego, CA	Maintenance	Part	2,909,194	06/073
CALIFORNIA	San Francisco County	San Francisco-Oakland-San Jose, CA	Maintenance	Whole	805,235	06/075
CALIFORNIA	San Joaquin County	Stockton, CA	Maintenance	Part	373,545	06/077
CALIFORNIA	San Mateo County	San Francisco-Oakland-San Jose, CA	Maintenance	Part	497,688	06/081
CALIFORNIA	Santa Clara County	San Francisco-Oakland-San Jose, CA	Maintenance	Part	594,906	06/085
CALIFORNIA	Solano County	San Francisco-Oakland-San Jose, CA	Maintenance	Part	242,850	06/095
CALIFORNIA	Sonoma County	San Francisco-Oakland-San Jose, CA	Maintenance	Part	249,297	06/097
CALIFORNIA	Stanislaus County	Modesto, CA	Maintenance	Part	320,707	06/099
CALIFORNIA	Yolo County	Sacramento, CA	Maintenance	Part	45,554	06/113
COLORADO	Adams County	Denver-Boulder, CO	Maintenance	Part	432,838	08/001
COLORADO	Arapahoe County	Denver-Boulder, CO	Maintenance	Part	567,075	08/005
COLORADO	Boulder County	Denver-Boulder, CO	Maintenance	Part	203,419	08/013
COLORADO	Boulder County	Longmont, CO	Maintenance	Part	36,697	08/013
COLORADO	Broomfield County	Denver-Boulder, CO	Maintenance	Whole	55,889	08/014
COLORADO	Denver County	Denver-Boulder, CO	Maintenance	Whole	600,158	08/031
COLORADO	Douglas County	Denver-Boulder, CO	Maintenance	Part	236,334	08/035
COLORADO	El Paso County	Colorado Springs, CO	Maintenance	Part	540,760	08/041
COLORADO	Jefferson County	Denver-Boulder, CO	Maintenance	Part	514,924	08/059
COLORADO	Larimer County	Fort Collins, CO	Maintenance	Part	170,639	08/069
COLORADO	Teller County	Colorado Springs, CO	Maintenance	Part	14,982	08/119
COLORADO	Weld County	Greeley, CO	Maintenance	Part	138,101	08/123
COLORADO	Weld County	Longmont, CO	Maintenance	Part	49,861	08/123
CONNECTICUT	Fairfield County	New Haven-Meriden-Waterbury, CT	Maintenance	Part	39,579	09/001
CONNECTICUT	Fairfield County	New York-N. New Jersey-Long Island, NY-NJ-CT	Maintenance	Part	877,270	09/001
CONNECTICUT	Hartford County	Hartford-New Britain-Middletown, CT	Maintenance	Part	891,900	09/003
CONNECTICUT	Litchfield County	Hartford-New Britain-Middletown, CT	Maintenance	Part	12,127	09/005
CONNECTICUT	Litchfield County	New Haven-Meriden-Waterbury, CT	Maintenance	Part	43,556	09/005

State	County	Area Name	Current Status	County NA Whole/Part	2010 Population	State/County FIPS
				click link for partial county description	whole or partial county population	
CONNECTICUT	Litchfield County	New York-N. New Jersey-Long Island, NY-NJ-CT	Maintenance	Part	30,172	09/005
CONNECTICUT	Middlesex County	Hartford-New Britain-Middletown, CT	Maintenance	Part	113,405	09/007
CONNECTICUT	New Haven County	New Haven-Meriden-Waterbury, CT	Maintenance	Whole	862,477	09/009
CONNECTICUT	Tolland County	Hartford-New Britain-Middletown, CT	Maintenance	Part	89,246	09/013
DISTRICT OF COLUMBIA	District of Columbia	Washington, DC-MD-VA	Maintenance	Whole	601,723	11/001
IDAHO	Ada County	Boise-Northern Ada County, ID	Maintenance	Part	257,440	16/001
INDIANA	Lake County	East Chicago, IN	Maintenance	Part	5,208	18/089
INDIANA	Marion County	Indianapolis, IN	Maintenance	Part	61,160	18/097
MARYLAND	Baltimore city	Baltimore, MD	Maintenance	Part	15,455	24/510
MARYLAND	Montgomery County	Washington, DC-MD-VA	Maintenance	Part	474,416	24/031
MARYLAND	Prince George's County	Washington, DC-MD-VA	Maintenance	Part	369,359	24/033
MASSACHUSETTS	Hampden County	Springfield, MA	Maintenance	Part	153,060	25/013
MASSACHUSETTS	Middlesex County	Boston, MA	Maintenance	Part	338,206	25/017
MASSACHUSETTS	Middlesex County	Lowell, MA	Maintenance	Part	106,519	25/017
MASSACHUSETTS	Middlesex County	Waltham, MA	Maintenance	Part	60,632	25/017
MASSACHUSETTS	Norfolk County	Boston, MA	Maintenance	Part	92,271	25/021
MASSACHUSETTS	Suffolk County	Boston, MA	Maintenance	Part	704,526	25/025
MASSACHUSETTS	Worcester County	Worcester, MA	Maintenance	Part	181,045	25/027
MICHIGAN	Macomb County	Detroit, MI	Maintenance	Part	295,428	26/099
MICHIGAN	Oakland County	Detroit, MI	Maintenance	Part	435,027	26/125
MICHIGAN	Wayne County	Detroit, MI	Maintenance	Part	651,784	26/163
MINNESOTA	Anoka County	Minneapolis-St. Paul, MN	Maintenance	Whole	330,844	27/003
MINNESOTA	Carver County	Minneapolis-St. Paul, MN	Maintenance	Part	77,969	27/019
MINNESOTA	Dakota County	Minneapolis-St. Paul, MN	Maintenance	Part	380,675	27/037
MINNESOTA	Hennepin County	Minneapolis-St. Paul, MN	Maintenance	Whole	1,152,425	27/053
MINNESOTA	Ramsey County	Minneapolis-St. Paul, MN	Maintenance	Whole	508,640	27/123
MINNESOTA	Scott County	Minneapolis-St. Paul, MN	Maintenance	Part	119,772	27/139
MINNESOTA	St. Louis County	Duluth, MN	Maintenance	Part	85,857	27/137
MINNESOTA	Washington County	Minneapolis-St. Paul, MN	Maintenance	Part	236,399	27/163
MINNESOTA	Wright County	Minneapolis-St. Paul, MN	Maintenance	Part	113,454	27/171
MISSOURI	St. Louis County	St. Louis, MO	Maintenance	Part	908,233	29/189
MISSOURI	St. Louis city	St. Louis, MO	Maintenance	Whole	319,294	29/510
MONTANA	Cascade County	Great Falls, MT	Maintenance	Part	57,573	30/013

State	County	Area Name	Current Status	County NA Whole/Part	2010 Population	State/County FIPS
				click link for partial county description	whole or partial county population	
MONTANA	Missoula County	Missoula, MT	Maintenance	Part	59,733	30/063
MONTANA	Yellowstone County	Billings, MT	Maintenance	Part	104,360	30/111
NEVADA	Carson City	Lake Tahoe, NV	Maintenance	Part	10,342	32/510
NEVADA	Clark County	Las Vegas, NV	Maintenance	Part	679,034	32/003
NEVADA	Douglas County	Lake Tahoe, NV	Maintenance	Part	10,401	32/005
NEVADA	Washoe County	Lake Tahoe, NV	Maintenance	Part	12,516	32/031
NEVADA	Washoe County	Reno, NV	Maintenance	Part	221,743	32/031
NEW HAMPSHIRE	Hillsborough County	Manchester, NH	Maintenance	Part	109,565	33/011
NEW HAMPSHIRE	Hillsborough County	Nashua, NH	Maintenance	Part	86,494	33/011
NEW JERSEY	Atlantic County	Atlantic City, NJ	Maintenance	Part	44,944	34/001
NEW JERSEY	Bergen County	New York-N. New Jersey-Long Island, NY-NJ-CT	Maintenance	Whole	905,116	34/003
NEW JERSEY	Burlington County	Burlington, NJ	Maintenance	Part	10,993	34/005
NEW JERSEY	Camden County	Philadelphia-Camden County, PA-NJ	Maintenance	Whole	513,657	34/007
NEW JERSEY	Essex County	New York-N. New Jersey-Long Island, NY-NJ-CT	Maintenance	Whole	783,969	34/013
NEW JERSEY	Hudson County	New York-N. New Jersey-Long Island, NY-NJ-CT	Maintenance	Whole	634,266	34/017
NEW JERSEY	Mercer County	Trenton, NJ	Maintenance	Part	97,712	34/021
NEW JERSEY	Middlesex County	Perth Amboy, NJ	Maintenance	Part	49,645	34/023
NEW JERSEY	Monmouth County	Freehold, NJ	Maintenance	Part	12,734	34/025
NEW JERSEY	Morris County	Morristown, NJ	Maintenance	Part	21,955	34/027
NEW JERSEY	Ocean County	Toms River, NJ	Maintenance	Part	10,667	34/029
NEW JERSEY	Passaic County	New York-N. New Jersey-Long Island, NY-NJ-CT	Maintenance	Part	300,116	34/031
NEW JERSEY	Salem County	Penns Grove, NJ	Maintenance	Part	5,201	34/033
NEW JERSEY	Somerset County	Somerville, NJ	Maintenance	Part	15,557	34/035
NEW JERSEY	Union County	New York-N. New Jersey-Long Island, NY-NJ-CT	Maintenance	Whole	536,499	34/039
NEW MEXICO	Bernalillo County	Albuquerque, NM	Maintenance	Whole	662,564	35/001
NEW YORK	Bronx County	New York-N. New Jersey-Long Island, NY-NJ-CT	Maintenance	Whole	1,385,108	36/005
NEW YORK	Kings County	New York-N. New Jersey-Long Island, NY-NJ-CT	Maintenance	Whole	2,504,700	36/047
NEW YORK	Nassau County	New York-N. New Jersey-Long Island, NY-NJ-CT	Maintenance	Whole	1,339,532	36/059
NEW YORK	New York County	New York-N. New Jersey-Long Island, NY-NJ-CT	Maintenance	Whole	1,585,873	36/061

State	County	Area Name	Current Status	County NA Whole/Part	2010 Population	State/County FIPS
				click link for partial county description	whole or partial county population	
NEW YORK	Onondaga County	Syracuse, NY	Maintenance	Whole	467,026	36/067
NEW YORK	Queens County	New York-N. New Jersey-Long Island, NY-NJ-CT	Maintenance	Whole	2,230,722	36/081
NEW YORK	Richmond County	New York-N. New Jersey-Long Island, NY-NJ-CT	Maintenance	Whole	468,730	36/085
NEW YORK	Westchester County	New York-N. New Jersey-Long Island, NY-NJ-CT	Maintenance	Whole	949,113	36/119
NORTH CAROLINA	Durham County	Raleigh-Durham, NC	Maintenance	Whole	267,587	37/063
NORTH CAROLINA	Forsyth County	Winston-Salem, NC	Maintenance	Whole	350,670	37/067
NORTH CAROLINA	Mecklenburg County	Charlotte, NC	Maintenance	Whole	919,628	37/119
NORTH CAROLINA	Wake County	Raleigh-Durham, NC	Maintenance	Whole	900,993	37/183
OHIO	Cuyahoga County	Cleveland, OH	Maintenance	Whole	1,280,122	39/035
OREGON	Clackamas County	Portland, OR	Maintenance	Part	233,262	41/005
OREGON	Jackson County	Medford, OR	Maintenance	Part	86,056	41/029
OREGON	Josephine County	Grants Pass, OR	Maintenance	Part	22,449	41/033
OREGON	Klamath County	Klamath Falls, OR	Maintenance	Part	20,703	41/035
OREGON	Lane County	Eugene-Springfield, OR	Maintenance	Part	234,972	41/039
OREGON	Marion County	Salem, OR	Maintenance	Part	80,695	41/047
OREGON	Multnomah County	Portland, OR	Maintenance	Part	629,654	41/051
OREGON	Polk County	Salem, OR	Maintenance	Part	75,405	41/053
OREGON	Washington County	Portland, OR	Maintenance	Part	467,557	41/067
PENNSYLVANIA	Allegheny County	Pittsburgh, PA	Maintenance	Part	320,395	42/003
PENNSYLVANIA	Philadelphia County	Philadelphia-Camden County, PA-NJ	Maintenance	Part	673,750	42/101
TENNESSEE	Shelby County	Memphis, TN	Maintenance	Whole	927,644	47/157
TEXAS	El Paso County	El Paso, TX	Maintenance	Part	73,100	48/141
UTAH	Salt Lake County	Salt Lake City, UT	Maintenance	Part	186,440	49/035
UTAH	Utah County	Provo, UT	Maintenance	Part	166,596	49/049
UTAH	Weber County	Ogden, UT	Maintenance	Part	82,825	49/057
VIRGINIA	Alexandria city	Washington, DC-MD-VA	Maintenance	Whole	139,966	51/510
VIRGINIA	Arlington County	Washington, DC-MD-VA	Maintenance	Whole	207,627	51/013
WASHINGTON	Clark County	Vancouver, WA	Maintenance	Part	400,271	53/011
WASHINGTON	King County	Seattle-Tacoma, WA	Maintenance	Part	1,693,693	53/033
WASHINGTON	Pierce County	Seattle-Tacoma, WA	Maintenance	Part	697,408	53/053
WASHINGTON	Snohomish County	Seattle-Tacoma, WA	Maintenance	Part	625,609	53/061
WASHINGTON	Spokane County	Spokane, WA	Maintenance	Part	363,834	53/063
WASHINGTON	Yakima County	Yakima, WA	Maintenance	Part	69,565	53/077

Discover.

Connect.

Ask.

Follow.

2024-04-30



You are here: EPA Home > Green Book > Lead (2008) Designated Areas by State/County/Area

Lead (2008) Designated Areas by State/County/Area

Data is current as of April 30, 2024

Click underlined column heading to change report order

State	County	Area Name	Current Status	County NA Whole/Part	2010 Population	State/County FIPS
				click link for partial county description	whole or partial county population	
ALABAMA	Pike County	Troy, AL	Maintenance	Part	2,275	01/109
ARIZONA	Gila County	Hayden, AZ	Nonattainment	Part	1,284	04/007
ARIZONA	Pinal County	Hayden, AZ	Nonattainment	Part	3,346	04/021
CALIFORNIA	Los Angeles County	Los Angeles County-South Coast Air Basin, CA	Nonattainment	Part	9,436,927	06/037
FLORIDA	Hillsborough County	Tampa, FL	Maintenance	Part	4,128	12/057
ILLINOIS	Cook County	Chicago, IL	Maintenance	Part	35,696	17/031
ILLINOIS	Madison County	Granite City, IL	Maintenance	Part	38,901	17/119
INDIANA	Delaware County	Muncie, IN	Maintenance	Part	854	18/035
IOWA	Pottawattamie County	Pottawattamie County, IA	Maintenance	Part	12,845	19/155
KANSAS	Saline County	Saline County, KS	Nonattainment	Part	9	20/169
MICHIGAN	Ionia County	Belding, MI	Maintenance	Part	1,890	26/067
MINNESOTA	Dakota County	Eagan, MN	Nonattainment	Part	8,997	27/037
MISSOURI	Dent County	Iron, Dent, and Reynolds Counties, MO	Nonattainment	Part	106	29/065
MISSOURI	Iron County	Iron, Dent, and Reynolds Counties, MO	Nonattainment	Part	253	29/093
MISSOURI	Jefferson County	Jefferson County, MO	Nonattainment	Part	4,814	29/099
MISSOURI	Reynolds County	Iron, Dent, and Reynolds Counties, MO	Nonattainment	Part	101	29/179
OHIO	Cuyahoga County	Cleveland, OH	Maintenance	Part	7,816	39/035
OHIO	Fulton County	Delta, OH	Maintenance	Part	3,243	39/051
OHIO	Logan County	Bellefontaine, OH	Maintenance	Part	6,220	39/091
OHIO	Stark County	Canton-Stark County, OH	Nonattainment	Part	6,188	39/151
PENNSYLVANIA	Beaver County	Lower Beaver Valley, PA	Nonattainment	Part	17,654	42/007

State	County	Area Name	Current Status	County NA Whole/Part	2010 Population	State/County FIPS
				click link for partial county description	whole or partial county population	
PENNSYLVANIA	Berks County	Lyons, PA	Nonattainment	Part	19,480	42/011
PENNSYLVANIA	Berks County	North Reading, PA	Nonattainment	Part	29,334	42/011
PUERTO RICO	Arecibo Municipio	Arecibo, PR	Nonattainment	Part	32,185	72/013
TENNESSEE	Sullivan County	Bristol, TN	Maintenance	Part	1,611	47/163
TEXAS	Collin County	Frisco, TX	Maintenance	Part	3,670	48/085

Discover.

Connect.

Ask.

Follow.

2024-04-30



You are here: EPA Home > Green Book > Nitrogen Dioxide (1971) Designated Area/State Information with Design Values

Nitrogen Dioxide (1971) Designated Area/State Information with Design Values

Data is current as of April 30, 2024

Design Values in ppb. "Current Design Values" are current as of the posted Green Book date. Check the Air Quality Design Value site for design value updates.

Display: Nonattainment and Maintenance Areas Nonattainment Areas Maintenance Areas

<i>Click underlined column heading to change report order</i>				Current Design Values as of 05/04/2022 (2021)				
<u>Area Name</u>	<u>State</u>	<u>Current Status</u>	<u>Current Classification or at Redesignation</u>	<u>Design Values</u>	<u>Meets NAAQS Determin.¹</u>	<u>No. Ctys</u>	<u>2010 Population</u>	<u>EPA Region</u>
click area name for state/county list				click for classification history				
Los Angeles-South Coast Air Basin, CA	CA	Maintenance	Primary	30	Yes	4	15,799,134	09
				Total Areas		Total Ctys	Total Population (2010)	
Nonattainment				0		0	0	
Maintenance				1		4	15,799,134	
Nonattainment and Maintenance				1		4	15,799,134	

¹ See the Air Quality Design Value site spreadsheet footnotes for information about "Insufficient Data" Meets NAAQS Determinations.

Design Values in ppb. "Current Design Values" are current as of the posted Green Book date. Check the Air Quality Design Value site for design value updates.

County subtotals and grand totals may not equal sum of the counties. Part counties are only counted one time within groupings. Multi-state nonattainment areas are counted in totals as maintenance areas when all states in the area have been redesignated. Multi-state areas are counted only once in area totals.

Discover.

Connect.

Ask.

Follow.

2024-04-30



You are here: EPA Home > Green Book > PM-2.5 (2012) Designated Areas by State/County/Area

PM-2.5 (2012) Designated Areas by State/County/Area

Data is current as of April 30, 2024

Click underlined column heading to change report order

State	County	Area Name	Current Status	County NA Whole/Part	2010 Population	State/County FIPS
				click link for partial county description	whole or partial county population	
CALIFORNIA	Fresno County	San Joaquin Valley, CA	Nonattainment	Whole	930,450	06/019
CALIFORNIA	Imperial County	Imperial County, CA	Nonattainment	Part	154,061	06/025
CALIFORNIA	Kern County	San Joaquin Valley, CA	Nonattainment	Part	710,137	06/029
CALIFORNIA	Kings County	San Joaquin Valley, CA	Nonattainment	Whole	152,982	06/031
CALIFORNIA	Los Angeles County	Los Angeles-South Coast Air Basin, CA	Nonattainment	Part	9,438,565	06/037
CALIFORNIA	Madera County	San Joaquin Valley, CA	Nonattainment	Whole	150,865	06/039
CALIFORNIA	Merced County	San Joaquin Valley, CA	Nonattainment	Whole	255,793	06/047
CALIFORNIA	Orange County	Los Angeles-South Coast Air Basin, CA	Nonattainment	Whole	3,010,232	06/059
CALIFORNIA	Plumas County	Plumas County, CA	Nonattainment	Part	5,843	06/063
CALIFORNIA	Riverside County	Los Angeles-South Coast Air Basin, CA	Nonattainment	Part	1,740,819	06/065
CALIFORNIA	San Bernardino County	Los Angeles-South Coast Air Basin, CA	Nonattainment	Part	1,526,626	06/071
CALIFORNIA	San Joaquin County	San Joaquin Valley, CA	Nonattainment	Whole	685,306	06/077
CALIFORNIA	Stanislaus County	San Joaquin Valley, CA	Nonattainment	Whole	514,453	06/099
CALIFORNIA	Tulare County	San Joaquin Valley, CA	Nonattainment	Whole	442,179	06/107
IDAHO	Shoshone County	West Silver Valley, ID	Maintenance	Part	7,497	16/079
OHIO	Cuyahoga County	Cleveland, OH	Maintenance	Whole	1,280,122	39/035
OHIO	Lorain County	Cleveland, OH	Maintenance	Whole	301,356	39/093
PENNSYLVANIA	Allegheny County	Allegheny County, PA	Nonattainment	Whole	1,223,348	42/003
PENNSYLVANIA	Delaware County	Delaware County, PA	Maintenance	Whole	558,979	42/045
PENNSYLVANIA	Lebanon County	Lebanon County, PA	Maintenance	Whole	133,568	42/075

Discover.

Connect.

Ask.

Follow.

2024-04-30



You are here: EPA Home > Green Book > Sulfur Dioxide (2010) Designated Areas by State/County/Area

Sulfur Dioxide (2010) Designated Areas by State/County/Area

Data is current as of April 30, 2024

Click underlined column heading to change report order

State	County	Area Name	Current Status	County NA Whole/Part	2010 Population	State/County FIPS
				click link for partial county description	whole or partial county population	
ARIZONA	Gila County	Hayden, AZ	Nonattainment	Part	1,284	04/007
ARIZONA	Gila County	Miami, AZ	Nonattainment	Part	14,995	04/007
ARIZONA	Pinal County	Hayden, AZ	Nonattainment	Part	3,346	04/021
FLORIDA	Hillsborough County	Hillsborough County, FL	Maintenance	Part	17,477	12/057
FLORIDA	Hillsborough County	Hillsborough-Polk County, FL	Maintenance	Part	2,054	12/057
FLORIDA	Nassau County	Nassau County, FL	Maintenance	Part	6,217	12/089
FLORIDA	Polk County	Hillsborough-Polk County, FL	Maintenance	Part	137	12/105
GUAM	Guam	Piti-Cabras, GU	Nonattainment	Part	6,116	66/010
ILLINOIS	Cook County	Lemont, IL	Maintenance	Part	21,113	17/031
ILLINOIS	Madison County	Alton Township, IL	Nonattainment	Part	0	17/119
ILLINOIS	Peoria County	Pekin, IL	Maintenance	Part	1,881	17/143
ILLINOIS	Tazewell County	Pekin, IL	Maintenance	Part	39,313	17/179
ILLINOIS	Will County	Lemont, IL	Maintenance	Part	147,803	17/197
INDIANA	Daviess County	Southwest Indiana, IN	Maintenance	Part	1,095	18/027
INDIANA	Huntington County	Huntington, IN	Nonattainment	Part	20,838	18/069
INDIANA	Marion County	Indianapolis, IN	Maintenance	Part	388,587	18/097
INDIANA	Morgan County	Morgan County, IN	Maintenance	Part	21,365	18/109
INDIANA	Pike County	Southwest Indiana, IN	Maintenance	Part	4,460	18/125
INDIANA	Vigo County	Terre Haute, IN	Maintenance	Part	53,902	18/167
IOWA	Muscatine County	Muscatine, IA	Nonattainment	Part	30,329	19/139
KENTUCKY	Campbell County	Campbell-Clermont Counties, KY-OH	Maintenance	Part	17,571	21/037
KENTUCKY	Henderson County	Henderson-Webster Counties, KY	Nonattainment	Part	3,783	21/101
KENTUCKY	Jefferson County	Jefferson County, KY	Maintenance	Part	3,185	21/111

State	County	Area Name	Current Status	County NA Whole/Part	2010 Population	State/County FIPS
				click link for partial county description	whole or partial county population	
KENTUCKY	Webster County	Henderson-Webster Counties, KY	Nonattainment	Part	3,149	21/233
LOUISIANA	Evangeline Parish	Evangeline Parish (Partial), LA	Nonattainment	Part	124	22/039
LOUISIANA	St. Bernard Parish	St. Bernard Parish, LA	Nonattainment	Whole	35,897	22/087
MARYLAND	Anne Arundel County	Anne Arundel County and Baltimore County, MD	Nonattainment	Part	479,620	24/003
MARYLAND	Baltimore County	Anne Arundel County and Baltimore County, MD	Nonattainment	Part	510,713	24/005
MICHIGAN	St. Clair County	St. Clair, MI	Nonattainment	Part	52,102	26/147
MICHIGAN	Wayne County	Detroit, MI	Nonattainment	Part	254,079	26/163
MISSOURI	Jackson County	Jackson County, MO	Maintenance	Part	57,293	29/095
MISSOURI	Jefferson County	Jefferson County, MO	Maintenance	Part	61,933	29/099
MISSOURI	New Madrid County	New Madrid County, MO	Nonattainment	Part	2	29/143
MONTANA	Yellowstone County	Billings, MT	Maintenance	Part	2,621	30/111
NEW HAMPSHIRE	Hillsborough County	Central New Hampshire, NH	Maintenance	Part	17,651	33/011
NEW HAMPSHIRE	Merrimack County	Central New Hampshire, NH	Maintenance	Part	94,372	33/013
NEW HAMPSHIRE	Rockingham County	Central New Hampshire, NH	Maintenance	Part	12,430	33/015
NEW YORK	St. Lawrence County	St. Lawrence County, NY	Nonattainment	Part	11,922	36/089
OHIO	Clermont County	Campbell-Clermont Counties, KY-OH	Maintenance	Part	14,349	39/025
OHIO	Jefferson County	Steubenville, OH-WV	Maintenance	Part	38,854	39/081
OHIO	Lake County	Lake County, OH	Maintenance	Whole	230,041	39/085
OHIO	Morgan County	Muskingum River, OH	Nonattainment	Part	743	39/115
OHIO	Washington County	Muskingum River, OH	Nonattainment	Part	3,713	39/167
PENNSYLVANIA	Allegheny County	Allegheny, PA	Nonattainment	Part	126,934	42/003
PENNSYLVANIA	Armstrong County	Indiana, PA	Nonattainment	Part	3,898	42/005
PENNSYLVANIA	Beaver County	Beaver, PA	Nonattainment	Part	14,780	42/007
PENNSYLVANIA	Indiana County	Indiana, PA	Nonattainment	Whole	88,880	42/063
PENNSYLVANIA	Warren County	Warren, PA	Nonattainment	Part	18,056	42/123
PUERTO RICO	Bayamon Municipio	San Juan, PR	Nonattainment	Part	22,921	72/021
PUERTO RICO	Catano Municipio	San Juan, PR	Nonattainment	Whole	28,140	72/033

State	County	Area Name	Current Status	County NA Whole/Part	2010 Population	State/County FIPS
				click link for partial county description	whole or partial county population	
PUERTO RICO	Guaynabo Municipio	San Juan, PR	Nonattainment	Part	23,802	72/061
PUERTO RICO	Salinas Municipio	Guayama-Salinas, PR	Nonattainment	Part	23,401	72/123
PUERTO RICO	San Juan Municipio	San Juan, PR	Nonattainment	Part	147,963	72/127
PUERTO RICO	Toa Baja Municipio	San Juan, PR	Nonattainment	Part	52,441	72/137
TENNESSEE	Sullivan County	Sullivan County, TN	Nonattainment	Part	15,289	47/163
TEXAS	Anderson County	Freestone and Anderson Counties, TX	Nonattainment	Part	7	48/001
TEXAS	Freestone County	Freestone and Anderson Counties, TX	Nonattainment	Part	4,087	48/161
TEXAS	Howard County	Howard County, TX	Nonattainment	Part	281	48/227
TEXAS	Hutchinson County	Hutchinson County, TX	Nonattainment	Part	14,593	48/233
TEXAS	Navarro County	Navarro County, TX	Nonattainment	Part	1,593	48/349
TEXAS	Panola County	Rusk and Panola Counties, TX	Nonattainment	Part	24	48/365
TEXAS	Rusk County	Rusk and Panola Counties, TX	Nonattainment	Part	1,656	48/401
TEXAS	Titus County	Titus County, TX	Nonattainment	Part	211	48/449
VIRGINIA	Giles County	Giles County, VA	Nonattainment	Part	183	51/071
WASHINGTON	Whatcom County	Whatcom County, WA	Nonattainment	Part	32	53/073
WEST VIRGINIA	Brooke County	Steubenville, OH-WV	Maintenance	Part	19,413	54/009
WEST VIRGINIA	Marshall County	Marshall, WV	Maintenance	Part	20,365	54/051
WISCONSIN	Oneida County	Rhineland, WI	Maintenance	Part	18,054	55/085

Discover.



Connect.

Ask.

Follow.



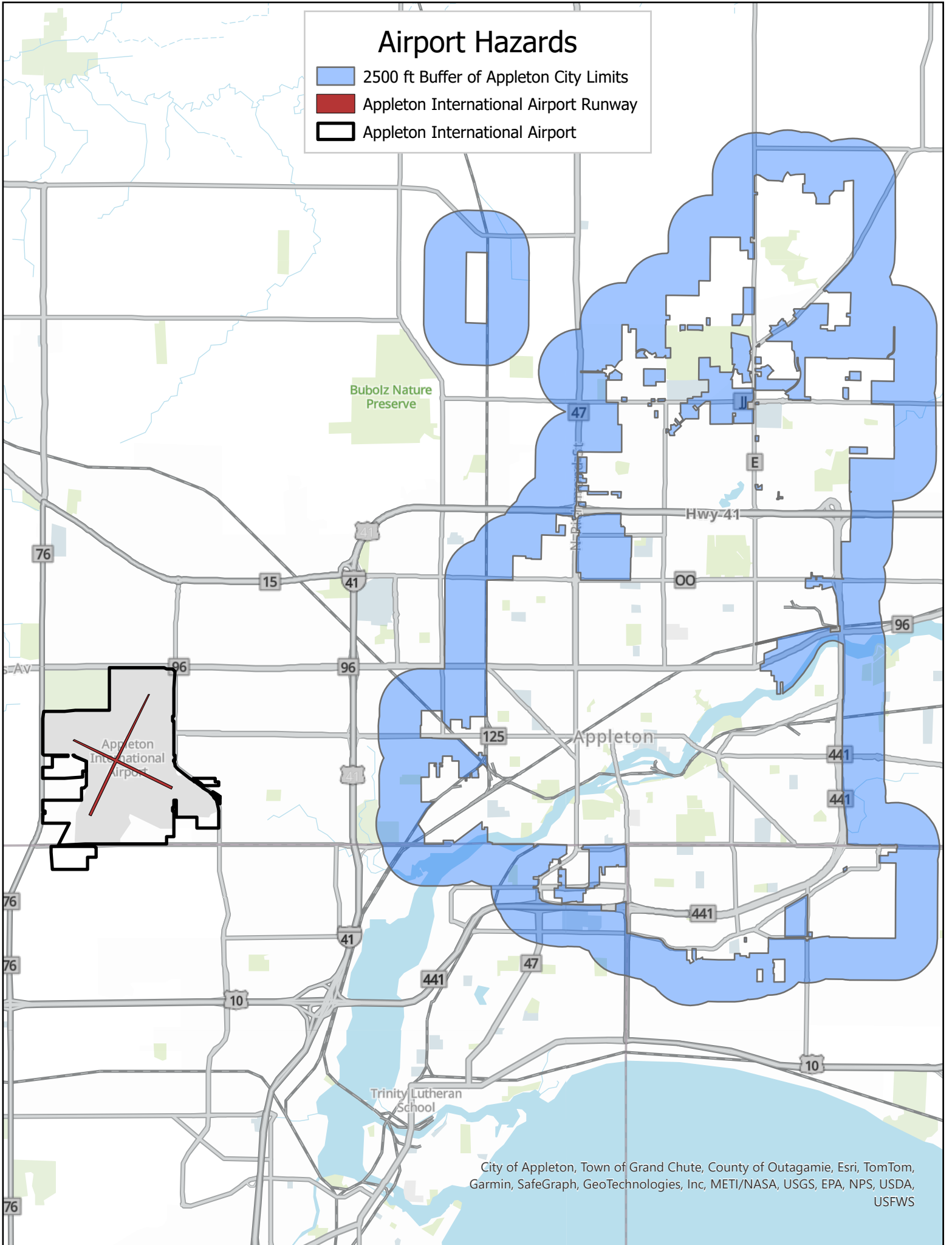

2024-04-30

Airport Hazards

-  2500 ft Buffer of Appleton City Limits
-  Appleton International Airport Runway
-  Appleton International Airport



Appleton Airport Noise Contours in Decibels

 45.0 - 49.9	 Appleton City Limits
 50.0 - 54.9	 City Limits
 55.0 - 59.9	Airports
 60.0 - 69.9	 Appleton International Airport Runway
 70.0 - 79.9	
 80.0 - 89.9	
 > 90.0	

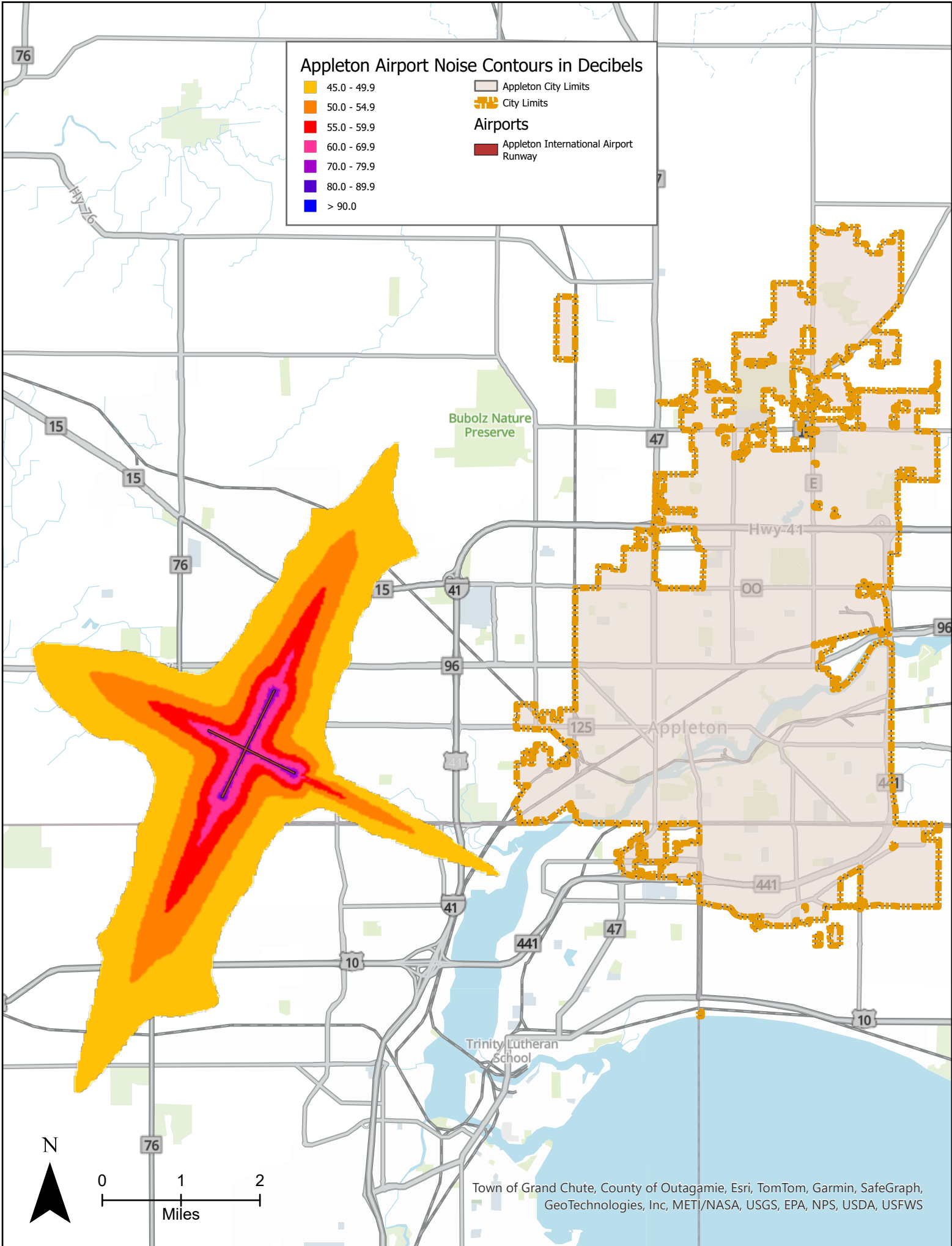

Airport Zoning

- Zone 1
- Zone 2A
- Zone 2B
- Zone 3
- Zone 3A

- 5,000 Ft
- 10,000 Ft
- Airport HLZO
- 3 Mile Airport HLZO Limit Line
- Appleton International Airport Runway

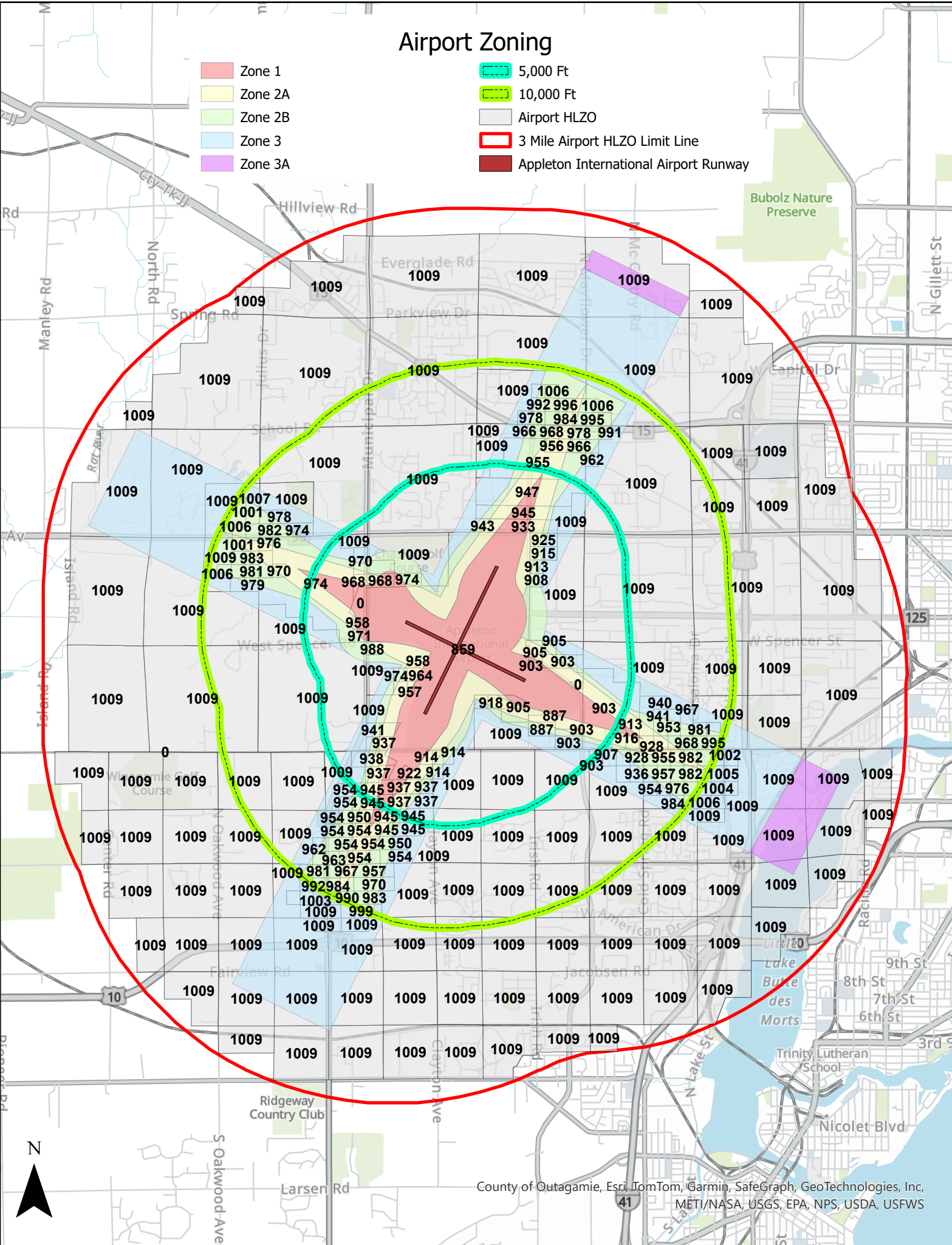

Airport Noise Worksheet

Use this worksheet to identify information needed to evaluate a site's exposure to aircraft noise.

Name and Location of Project: City of Appleton, WI Date: 5/30/2024

Name of Airport: Appleton International Person completing worksheet: Olivia Galyon

1. Determine if the proposed site/project is within 15 miles of a civil or military airport.

No. Attach a map identifying the location of the proposed project site and the location of any airports. This worksheet is not required.

Yes. Attach a map identifying the location of the proposed project site and the location of any airports. Continue.

2. Determine the number of operations at the airport by:

- a. Going to: <https://www.gcr1.com/5010Web/>
- b. Type in the name of the city, press search
- c. Find your airport
- d. Open the report under "Print 5010:
- e. Complete section 3 below by using the information found in the report (see arrow #1 in the example below)

U.S. DEPARTMENT OF TRANSPORTATION FEDERAL AVIATION ADMINISTRATION		AIRPORT MASTER RECORD		PRINT DATE: 10/30/2012
+1 ASSOC CITY: KENAI		4 STATE: AK	LOC ID: ENA	FAA SITE NR: 50410.1A
+2 AIRPORT NAME: KENAI MUNI		5 COUNTY: KENAI-COOK INLET AK		
3 CRD TO AIRPORT (NM): 00.0		6 REGIONADO: AA/NONE	7 SECT AERO CHT: ANCHORAGE	Form Approved OMB 2120-0015
GENERAL				
10 OWNERSHIP: PU	11 OWNER: CITY OF KENAI	12 ADDRESS: 210 FIDALGO ST KENAI, AK 99611	13 PHONE NR: 907-283-7951	14 MANAGER: MARY BONDURANT
15 ADDRESS: 305 N WILLOW SUITE 200 KENAI, AK 99611	16 PHONE NR: 907-283-7951	17 ATTENDANCE SCHEDULE: ALL MON-FRI 0900-1700		
18 AIRPORT USE: PUBLIC	19 ARPT LAT: 60-34-23.9044N ESTIMATED	20 ARPT LONG: 151-14-41.2000W	21 ARPT ELEV: 99.0 SURVEYED	22 ACREAGE: 1200
23 RIGHT TRAFFIC: 01L, 19W	24 NON-COMM LANDING: NO			
SERVICES				
70 FUEL: 100LL/A	71 AIRFRAME RPRS: MINOR	72 PWR PLANT RPRS: MINOR	73 BOTTLE OXYGEN: NONE	74 BULK OXYGEN: NONE
75 TSNT STORAGE: TIE	76 OTHER SERVICES: CARGO, CHTR, INSTR, RNTL			
FACILITIES				
80 ARPT BCN: CG	81 ARPT LGT SKED: SEE RMK	82 UNICOM: YES	83 WIND INDICATOR: YES	84 SEGMENTED CIRCLE: YES
85 CONTROL TWR: YES	86 FSS: KENAI	87 FSS ON ARPT: YES	88 FSS PHONE NR: 800-478-3576	
BASED AIRCRAFT				
90 SINGLE ENG: 54	91 MULTI ENG: 7	92 JET: 0	TOTAL: 61	
93 HELICOPTERS: 0				
94 GLIDERS: 0				
95 MILITARY: 0				
96 ULTRA-LIGHT: 0				
OPERATIONS				
100 AIR CARRIER: 1,046	102 AIR TAXI: 23,263	103 G A LOCAL: 6,326	104 G A ITNRNT: 6,429	105 MILITARY: 3,115
TOTAL:				40,179
OPERATIONS FOR 12 MONTHS ENDING				10/01/2011

3. Determine if the annual number of operations for air carries #100, air taxis #102, military #105, and general aviation #103 plus #104 exceeds thresholds.

Annual air carrier operations 5020. Is this 9000 or more Yes ___ No X
 Annual air taxi operations 11,588. Is this 18,000 or more Yes ___ No X

Annual military operations 130. Is this 18,000 or more Yes ___ No X
Annual general aviation operations 24,139. Is this 72,000 or more Yes ___ No X

4. If you answer “No” to each question above, it is assumed that the noise attributed by the airplanes will not extend beyond the boundaries of the airport. Maintain the documentation in your Environmental Review Record. You are finished with the evaluation of airport noise for this airport. If you have marked any question in #3 within “Yes”, continue to 5.

5. Contact the airport manager, (see arrow #2 above) and ask them if the airport has noise contour maps. Are contour maps available?

Yes. Locate your project on the noise contour map. If there are no roads or railroads that are being considered for noise, utilize the information from the contour map to determine if the site is acceptable. If the roads or railroads are being considered input the information obtained from the airport noise contours, along with the road and railroad information the HUD [Noise Assessment Guidelines](#) (NAG) or the online tool at <https://www.hudexchange.info/environmental-review/dnl-calculator/>.

No. Construct the approximate DNL contours by using guidance on page 52 and 53 of the NAG. You will need to obtain the following information from the airport: 1). The number of nighttime jet operations (10 pm to 7 am) 2). The number of daytime jet operations (7am to 10 pm) 3) The flight paths of the major runways 4). Any available information about expected changes in airport traffic (e.g. will the number of operations increase or decrease in the next 10 to 15 years).

Contact your HUD Representative if you need assistance.



> 1 ASSOC CITY: APPLETON 4 STATE: WI LOC ID: ATW FAA SITE NR: 27013.1*A
> 2 AIRPORT NAME: APPLETON INTL 5 COUNTY: OUTAGAMIE, WI
3 CBD TO AIRPORT (NM): 3 W 6 REGION/ADO: AGL /CHI 7 SECT AERO CHT: GREEN BAY

GENERAL

10 OWNERSHIP: PUBLIC
> 11 OWNER: OUTAGAMIE COUNTY
> 12 ADDRESS: W6390 CHALLENGER DR-SUITE 201
APPLETON, WI 54915
> 13 PHONE NR: 920-832-5267
> 14 MANAGER: ABE WEBER, AIRPORT DIRECTOR
> 15 ADDRESS: W6390 CHALLENGER DR-SUITE 201
APPLETON, WI 54914-9119

> 16 PHONE NR: 920-832-5267

> 17 ATTENDANCE SCHEDULE:

MONTHS	DAYS	HOURS
ALL	ALL	ALL

18 AIRPORT USE: PUBLIC
19 ARPT LAT: 44-15-29.135N ESTIMATED
20 ARPT LONG: 88-31-8.66W
21 ARPT ELEV: 918.0 SURVEYED
22 ACREAGE: 1,638
> 23 RIGHT TRAFFIC: NO
> 24 NON-COMM LANDING: NO
25 NPIAS/FED AGREEMENTS: YES / NGY
> 26 FAR 139 INDEX: I B S 11/1974

SERVICES

> 70 FUEL: 100LL A
> 71 AIRFRAME RPRS: MAJOR
> 72 PWR PLANT RPRS: MAJOR
> 73 BOTTLE OXYGEN: NONE
> 74 BULK OXYGEN: HIGH/LOW
75 TSNT STORAGE: HGR TIE
76 OTHER SERVICES: AFRT,AVNCS,CHTR,
INSTR,RNTL,SALES

BASED AIRCRAFT

90 SINGLE ENG:	50
91 MULTI ENG:	17
92 JET:	7
93 HELICOPTERS:	0
TOTAL:	74
94 GLIDERS:	0
95 MILITARY:	0
96 ULTRA-LIGHT:	0

FACILITIES

> 80 ARPT BCN: WG
> 81 ARPT LGT SKED: SEE RMK
BCN LGT SKED: SS-SR
> 82 UNICOM: 122.950
> 83 WIND INDICATOR: YES-L
84 SEGMENTED CIRCLE: NONE
85 CONTROL TWR: YES
86 FSS: GREEN BAY
87 FSS ON ARPT: NO
88 FSS PHONE NR:
89 TOLL FREE NR: 1-800-WX-BRIEF

OPERATIONS

100 AIR CARRIER:	5,020
102 AIR TAXI:	11,588
103 G A LOCAL:	9,474
104 G A ITNRNT:	14,665
105 MILITARY:	130
TOTAL:	40,877

OPERATIONS FOR 12
MONTHS ENDING 12/31/2022

RUNWAY DATA

	03/21	12/30
> 30 RUNWAY IDENT:		
> 31 LENGTH:	8,003	6,502
> 32 WIDTH:	150	150
> 33 SURF TYPE-COND:	CONC-G	CONC-G
> 34 SURF TREATMENT:	GRVD	GRVD
35 GROSS WT: S	75.0	75.0
36 (IN THSDS) D	160.0	160.0
37	320.0	320.0
38		
> 39 PCN / PCR:	69/R/B/X/T (PCN)	60/R/B/X/T (PCN)

LIGHTING/APCH AIDS

> 40 EDGE INTENSITY:	HIGH	HIGH
> 42 RWY MARK TYPE-COND:	PIR- G / PIR- G	PIR- G / PIR- G
> 43 VGS:	P4L / P4L	P4L / P4L
44 THR CROSSING HGT:	47 / 47	35 / 61
45 VISUAL GLIDE ANGLE:	3.00 / 3.00	3.00 / 3.00
> 46 CNTRLN-TDZ:	N - N / N - N	N - N / N - N
> 47 RVR-RVV:	T - N / R - N	- N / - N
> 48 REIL:	N / Y	Y /
> 49 APCH LIGHTS:	MALSR /	/ MALSR

OBSTRUCTION DATA

50 FAR 77 CATEGORY:	PIR / C	D / PIR
> 51 DISPLACED THR:	/	/
> 52 CTLG OBSTN:	TREE / TREE	TREE /
> 53 OBSTN MARKED/LGTD:	/	/
> 54 HGT ABOVE RWY END:	56 / 62	57 /
> 55 DIST FROM RWY END:	2,400 / 2,600	2,800 / 0
> 56 CNTRLN OFFSET:	200L / 350L	350R /
57 OBSTN CLNC SLOPE:	39:1 / 38:1	45:1 / 50:1
58 CLOSE-IN OBSTN:	N / N	N / N

DECLARED DISTANCES

> 60 TAKE OFF RUN AVBL (TORA):	8,002 / 8,002	6,501 / 6,501
> 61 TAKE OFF DIST AVBL (TODA):	8,002 / 8,002	6,501 / 6,501
> 62 ACLT STOP DIST AVBL (ASDA):	8,002 / 8,002	6,501 / 6,501
> 63 LNDG DIST AVBL (LDA):	8,002 / 8,002	6,501 / 6,501

(>) ARPT MGR PLEASE ADVISE FSS IN ITEM 86 WHEN CHANGES OCCUR TO ITEMS PRECEDED BY >

> 110 REMARKS:

A 043 RWY 21 OPERATES CONTINUOUSLY. PAPI RESTRICTED BYD 8.5 DEG RGT OF COURSE.
A 043 RWY 30 OPERATES CONTINUOUSLY.
A 043 RWY 03 OPERATES CONTINUOUSLY.
A 081 WHEN ATCT CLSD HIRL RWY 03/21 PRESET ON LOW INTST; TO INCR INTST & ACTVT MALSR RWY 03, 30; REIL RWY 12, 21; PAPI RWY 12; HIRL RWY 03/21, 12/30 - CTAF.
A 110-002 BIRDS & MIGRATORY WATERFOWL ON & INVOF ARPT.
A 110-003 SNOW REMOVAL OPNS IN PROGRESS WINTER MONTHS. VEHICLE OPERATORS WILL BE MONITORING CTAF; ACFT LNDG/DEP APPLETON SHOULD USE CTAF WHEN ATCT CLSD.
A 110-004 US CSTMS AND BORDER PROTECTION. PPR US CSTMS SVC MON-FRI 1300-2100Z (0800-1600 LOCAL) CALL 920-968-2348.

111 INSPECTOR: (S) 112 LAST INSP: 07/11/2023 113 LAST INFO RES:



> 1 ASSOC CITY: APPLETON 4 STATE: WI LOC ID: ATW FAA SITE NR: 27013.1*A
> 2 AIRPORT NAME: APPLETON INTL 5 COUNTY: OUTAGAMIE, WI
3 CBD TO AIRPORT (NM): 3 W 6 REGION/ADO: AGL /CHI 7 SECT AERO CHT: GREEN BAY

GENERAL

10 OWNERSHIP: PUBLIC
> 11 OWNER: OUTAGAMIE COUNTY
> 12 ADDRESS: W6390 CHALLENGER DR-SUITE 201
APPLETON, WI 54915
> 13 PHONE NR: 920-832-5267
> 14 MANAGER: ABE WEBER, AIRPORT DIRECTOR
> 15 ADDRESS: W6390 CHALLENGER DR-SUITE 201
APPLETON, WI 54914-9119

> 16 PHONE NR: 920-832-5267

> 17 ATTENDANCE SCHEDULE:

MONTHS	DAYS	HOURS
ALL	ALL	ALL

18 AIRPORT USE: PUBLIC
19 ARPT LAT: 44-15-29.135N ESTIMATED
20 ARPT LONG: 88-31-8.66W
21 ARPT ELEV: 918.0 SURVEYED
22 ACREAGE: 1,638
> 23 RIGHT TRAFFIC: NO
> 24 NON-COMM LANDING: NO
25 NPIAS/FED AGREEMENTS: YES / NGY
> 26 FAR 139 INDEX: I B S 11/1974

SERVICES

> 70 FUEL: 100LL A
> 71 AIRFRAME RPRS: MAJOR
> 72 PWR PLANT RPRS: MAJOR
> 73 BOTTLE OXYGEN: NONE
> 74 BULK OXYGEN: HIGH/LOW
75 TSNT STORAGE: HGR TIE
76 OTHER SERVICES: AFRT,AVNCS,CHTR,
INSTR,RNTL,SALES

BASED AIRCRAFT

90 SINGLE ENG:	50
91 MULTI ENG:	17
92 JET:	7
93 HELICOPTERS:	0
TOTAL:	74
94 GLIDERS:	0
95 MILITARY:	0
96 ULTRA-LIGHT:	0

FACILITIES

> 80 ARPT BCN: WG
> 81 ARPT LGT SKED: SEE RMK
BCN LGT SKED: SS-SR
> 82 UNICOM: 122.950
> 83 WIND INDICATOR: YES-L
84 SEGMENTED CIRCLE: NONE
85 CONTROL TWR: YES
86 FSS: GREEN BAY
87 FSS ON ARPT: NO
88 FSS PHONE NR:
89 TOLL FREE NR: 1-800-WX-BRIEF

OPERATIONS

100 AIR CARRIER:	5,020
102 AIR TAXI:	11,588
103 G A LOCAL:	9,474
104 G A ITNRNT:	14,665
105 MILITARY:	130
TOTAL:	40,877

OPERATIONS FOR 12
MONTHS ENDING 12/31/2022

RUNWAY DATA

> 30 RUNWAY IDENT:
> 31 LENGTH:
> 32 WIDTH:
> 33 SURF TYPE-COND:
> 34 SURF TREATMENT:
35 GROSS WT: S
36 (IN THSDS) D
37 2D
38 2D/2DS
> 39 PCN / PCR:

LIGHTING/APCH AIDS

> 40 EDGE INTENSITY:
> 42 RWY MARK TYPE-COND:
> 43 VGSi:
44 THR CROSSING HGT:
45 VISUAL GLIDE ANGLE:
> 46 CNTRLN-TDZ:
> 47 RVR-RVV:
> 48 REIL:
> 49 APCH LIGHTS:

OBSTRUCTION DATA

50 FAR 77 CATEGORY:
> 51 DISPLACED THR:
> 52 CTLG OBSTN:
> 53 OBSTN MARKED/LGTD:
> 54 HGT ABOVE RWY END:
> 55 DIST FROM RWY END:
> 56 CNTRLN OFFSET:
57 OBSTN CLNC SLOPE:
58 CLOSE-IN OBSTN:

DECLARED DISTANCES

> 60 TAKE OFF RUN AVBL (TORA):
> 61 TAKE OFF DIST AVBL (TODA):
> 62 ACLT STOP DIST AVBL (ASDA):
> 63 LNDG DIST AVBL (LDA):

(>) ARPT MGR PLEASE ADVISE FSS IN ITEM 86 WHEN CHANGES OCCUR TO ITEMS PRECEDED BY >

> 110 REMARKS:

A 110-005 WHEN ATCT CLSD, FOR CD CTC MINNEAPOLIS ARTCC AT 651-463-5588.
A 110-006 PERIODIC LIVE FIRE TRNG SOUTH SIDE OF ARPT.
A 110-007 COML RAMP DEICING PADS ARE AVBL FOR LIVE ENG RUN OPN DRG DEICING.

111 INSPECTOR: (S) 112 LAST INSP: 07/11/2023 113 LAST INFO RES:

Coastal Barrier Resources

 CBRS Units

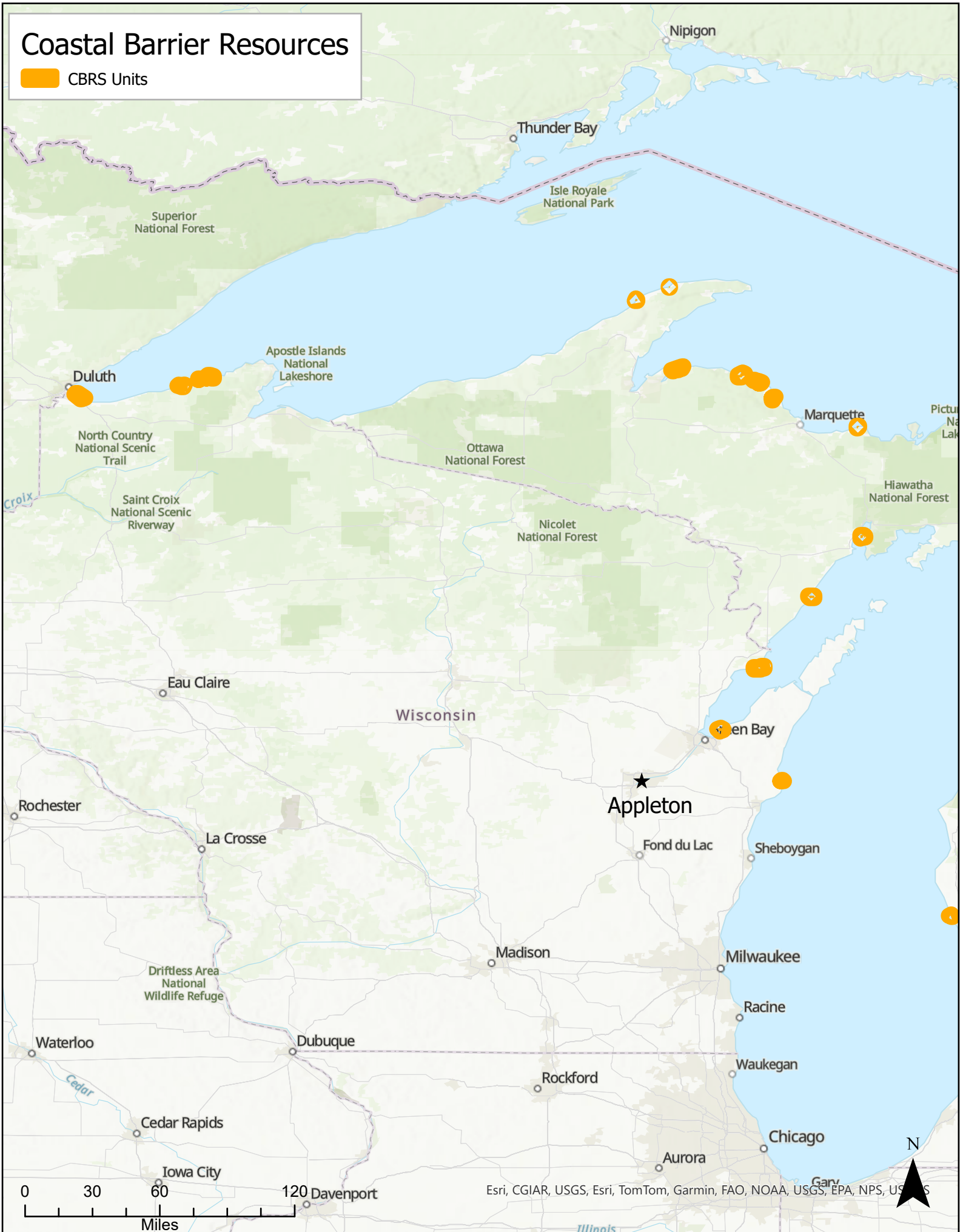

Coastal Zone Management Coastal Counties in Wisconsin

County Boundary



Wisconsin's Coastal Counties

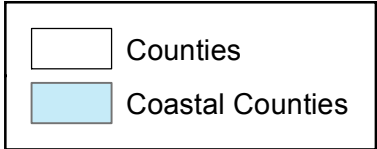

 Sole Source Aquifers

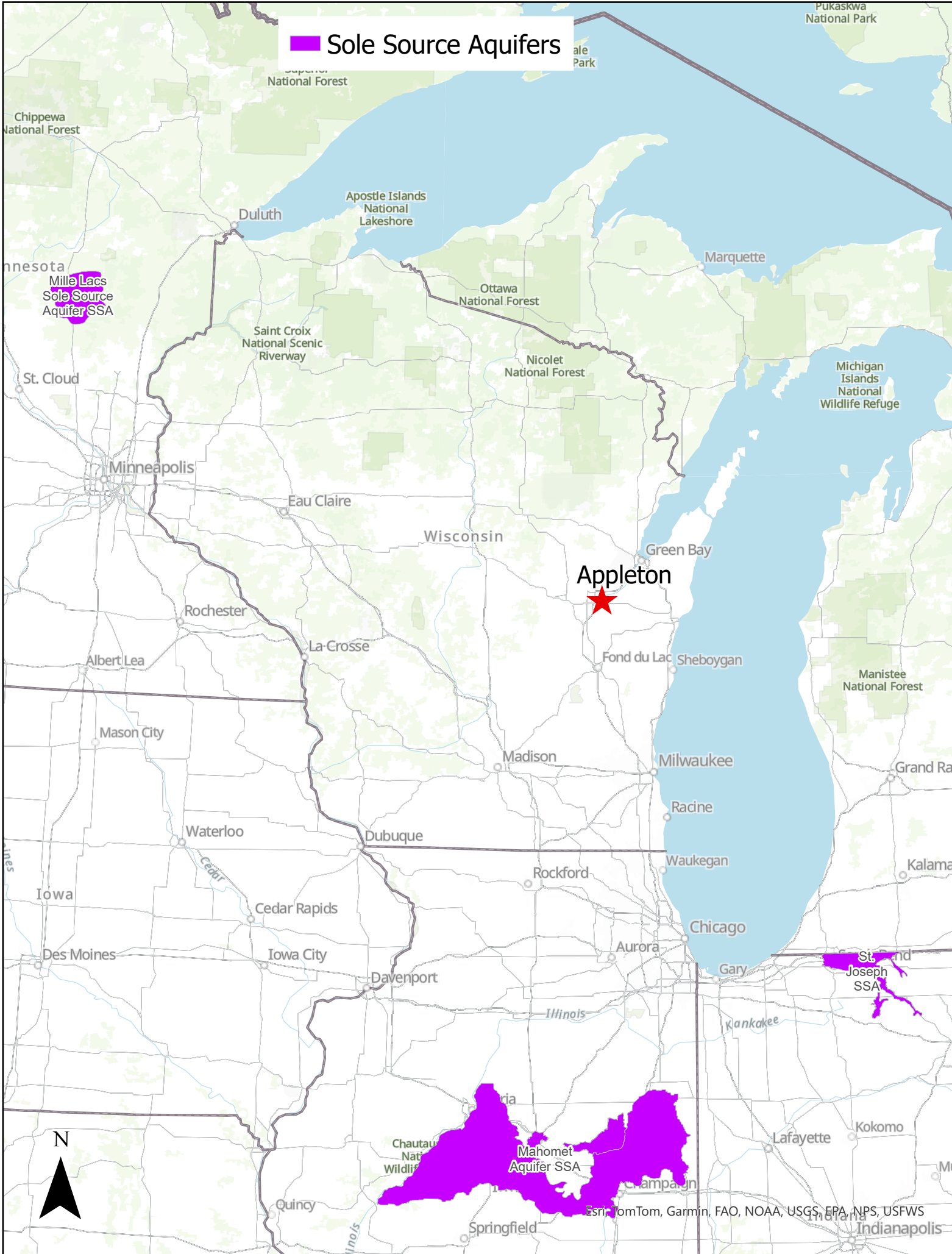

Appleton



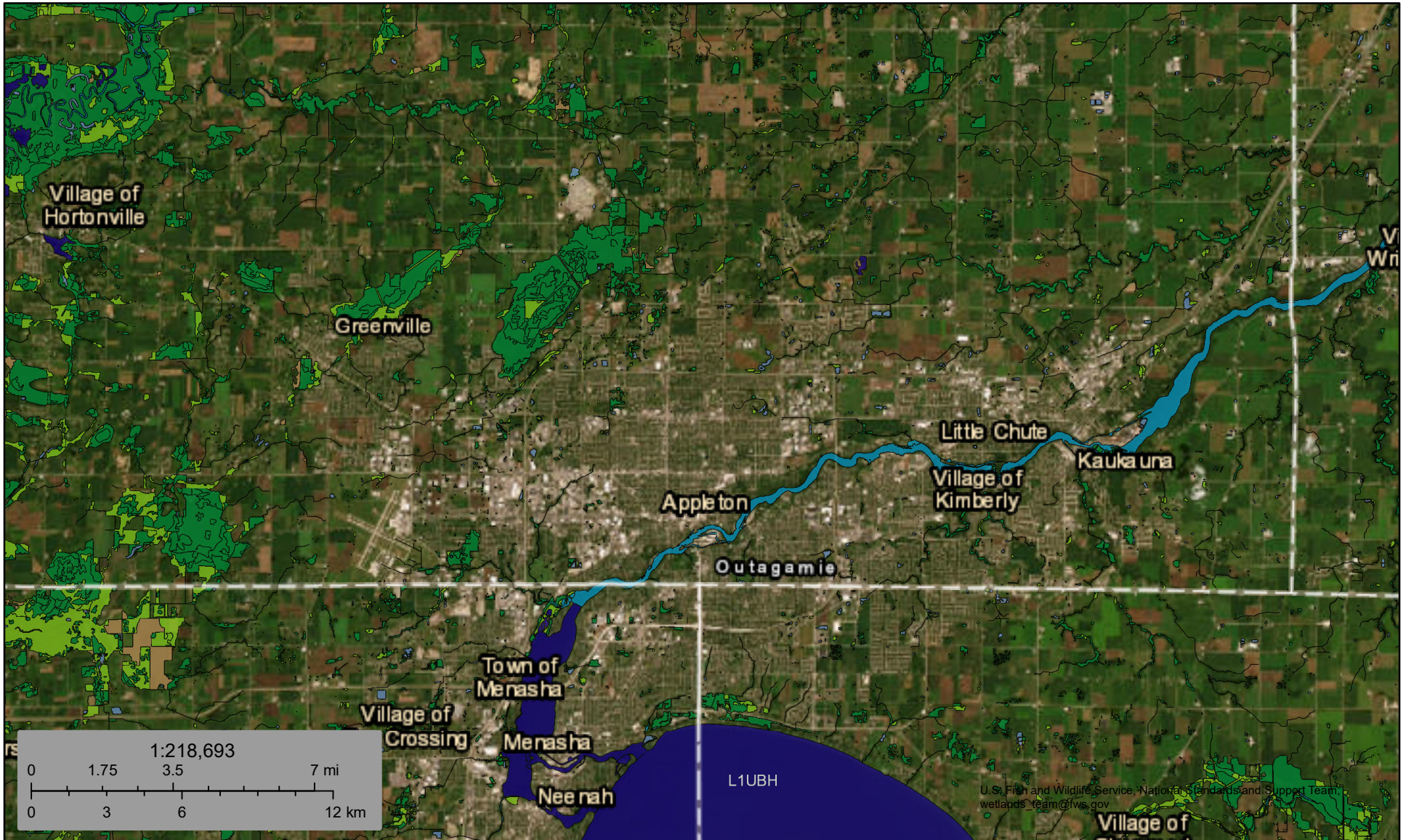

June 10, 2024

Wetlands

- Estuarine and Marine Deepwater
- Freshwater Emergent Wetland
- Freshwater Forested/Shrub Wetland
- Lake
- Estuarine and Marine Wetland
- Freshwater Pond
- Other
- Riverine

This map is for general reference only. The US Fish and Wildlife Service is not responsible for the accuracy or currentness of the base data shown on this map. All wetlands related data should be used in accordance with the layer metadata found on the Wetlands Mapper web site.

Wild and Scenic Rivers

Wisconsin has approximately 56,884 miles of river, of which 276 miles are designated as wild & scenic—approximately 1/2 of 1% of the state's river miles.

N



St. Croix River
Wolf River

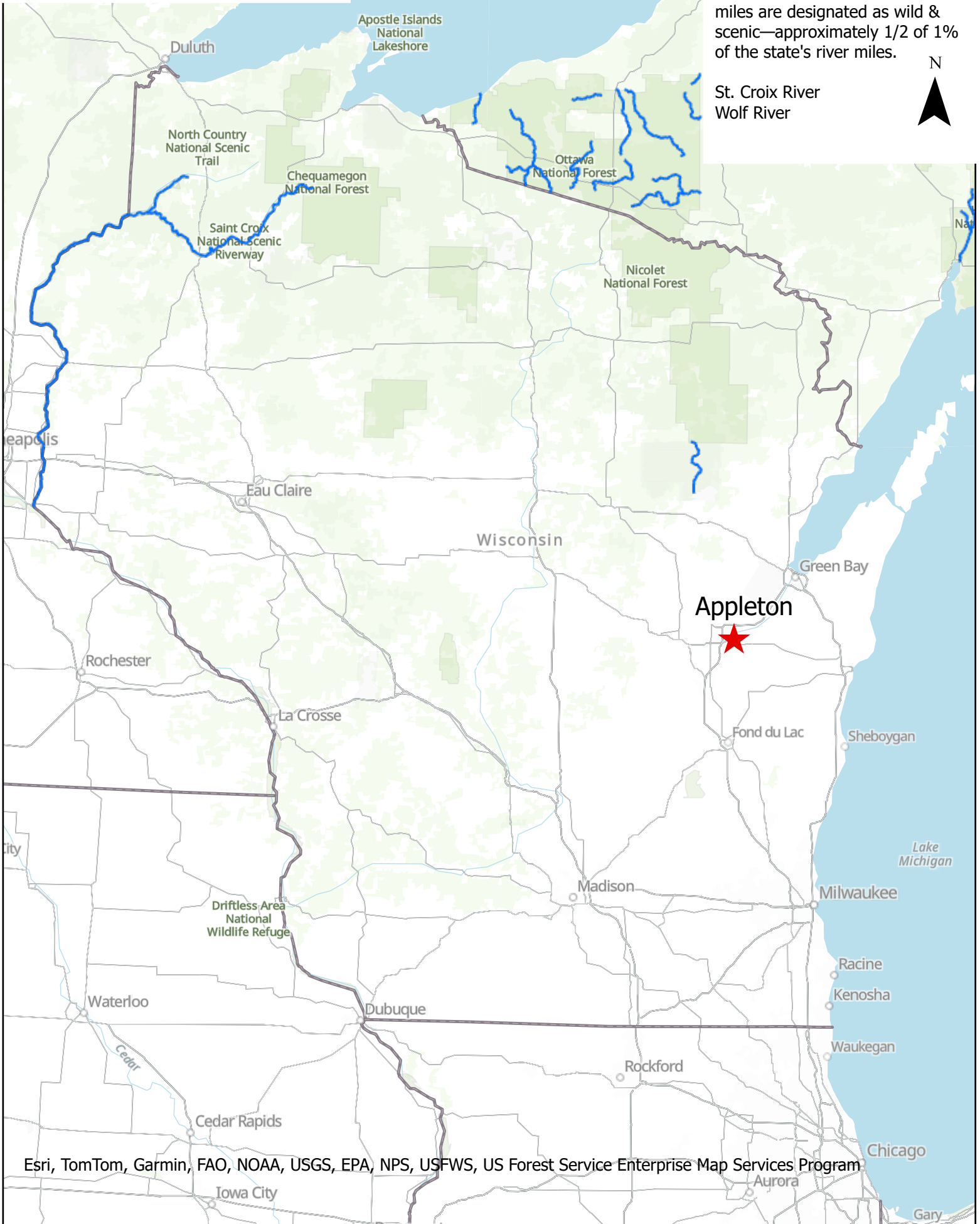



Remediation and Redevelopment Program

October 2022

Guidance: Superfund Sites in Wisconsin

Wisconsin Sites on the National Priorities List (NPL)					
Site Name	Location	County	Score	State's Nomination Date	Final Listing Date
Northeast Region					
Better Brite Chrome & Zinc	De Pere	Brown	48.91	03/89	08/90
Lemberger Fly Ash Landfill	Whitelaw	Manitowoc	34.07	01/85	06/86
Lemberger Transport/Recycling	Whitelaw	Manitowoc	34.58	06/83	09/84
Schmalz Dump	Harrison	Calumet	48.90	06/83	09/84
Algoma, City of, Landfill	Algoma	Kewaunee	39.99	01/86	07/87
N. W. Mauthe Company	Appleton	Outagamie		01/86	03/89
Ripon FF/NN Landfill	Ripon	Fond du Lac	39.04	06/93	05/94
Northern Region					
Ashland/NSP Lakefront Site	Ashland	Ashland	50.00	12/00	09/02
Penta Wood Products	Daniels	Burnett	50.00	04/94	06/96
Southeast Region					
Amcast	Cedarburg	Ozaukee	46.86	04/09	09/09
Delavan Municipal Well No. 4	Delavan	Walworth	28.90	06/83	09/84
Kohler Company Landfill	Kohler	Sheboygan	42.93	06/83	09/84
Boundary Rd. (aka Lauer 1) Landfill	Menomonee Falls	Waukesha	42.69	06/83	09/84
Master Disposal Service Landfill	Brookfield	Waukesha	47.49	06/83	09/84
Moss-American (Kerr McGee Oil)	Milwaukee	Milwaukee	32.14	06/83	09/84
Muskego Sanitary Landfill	Muskego	Waukesha	51.91	06/83	09/84
Sheboygan River and Harbor	Sheboygan	Sheboygan	33.79	01/85	06/86
Hunts Disposal/Caledonia Landfill	Caledonia	Racine	31.02	01/86	07/87
Waste Management of Brookfield	Brookfield	Waukesha	28.90	11/86	08/90
South Central Region					
City Disposal Corp. Landfill	Dunn Township	Dane	36.84	06/83	09/84
Janesville Ash Beds	Janesville	Rock	57.90	06/83	09/84
Janesville Old Landfill	Janesville	Rock	57.93	06/83	09/84
Oconomowoc Electroplating Co. Inc.	Ashippun	Dodge	31.86	06/83	09/84
Stoughton City Landfill	Stoughton	Dane	35.79	03/84	06/86
Hagen Farm	Stoughton	Dane	32.06	01/85	07/87
Land and Gas Reclamation (aka Hechimovich) Landfill	Williamstown	Dodge	47.91	01/86	03/89

Site Name	Location	County	Score	State's Nomination Date	Final Listing Date
South Central Region Cont'd					
Sauk County Landfill	Excelsior	Sauk	34.21	05/86	10/89
Madison Metro Sludge Lagoons	Madison	Dane	32.65	05/87	02/90
Refuse Hideaway Landfill	Middleton	Dane	34.67	02/92	10/92
West Central Region					
National Presto Industries	Eau Claire	Eau Claire	42.39	03/84	06/86
Mid-State Disposal	Cleveland	Marathon	35.23	06/83	09/84
Wausau, City of, Water Supply	Wausau	Marathon	28.91	01/85	06/86
Spickler Landfill	Spencer	Marathon	44.24	05/86	07/87
Onalaska Municipal Landfill	Onalaska	La Crosse	42.47	06/83	09/84
Tomah Sanitary Landfill	Tomah	Monroe	45.91	06/86	03/89
Unity Auto Mart	Unity	Marathon	50.00	06/19	03/22

Wisconsin Superfund Alternative Sites		
Sites where the responsible party has entered into an agreement with USEPA to follow the Superfund process and the site is not listed on the NPL.		
Site Name	Location	County
Northeast Region		
WPSC Green Bay MGP	Green Bay	Brown
WPSC Manitowoc MGP	Manitowoc	Manitowoc
WPSC Marinette MGP	Marinette	Marinette
WPSC Oshkosh MGP	Oshkosh	Winnebago
WPSC Two Rivers MGP	Two Rivers	Manitowoc
Southeast Region		
Burnham Canal – Miller Compressing Company	Milwaukee	Milwaukee
Cedar Creek	Cedarburg	Ozaukee
Solvay Coke and Gas Company	Milwaukee	Milwaukee
WPSC Camp Marina MGP	Sheboygan	Sheboygan
West Central Region		
WPSC Stevens Point	Stevens Point	Portage

Definitions

MGP means Manufactured Gas Plant

WPSC means Wisconsin Public Service Corporation

Wisconsin Sites Deleted from the NPL

NPL sites where no further response is required to protect human health or the environment. There may be an ongoing five-year review requirement.

Site Name	Location	County	Site Score	Deletion Date
Northern Region				
Scrap Processing Inc. - Potaczek	Medford	Taylor	34.24	09/20
SOUTHEAST REGION				
Fadowski Drum Disposal	Franklin	Milwaukee	31.08	09/05
Omega Hills North Landfill (transfer to RCRA)	Germantown	Washington	58.54	12/96
South Central Region				
Wheeler Pit	La Prairie TN	Rock	57.80	04/04
West Central Region				
Eau Claire Municipal Well Field	Eau Claire	Eau Claire	35.57	05/14
Northern Engraving Co.	Sparta	Monroe	38.75	10/97
Tomah Armory	Tomah	Monroe	30.63	02/19
Tomah Fairgrounds	Tomah	Monroe	32.87	08/01
Waste Research & Reclamation Co. (transfer to RCRA)	Eau Claire	Eau Claire	32.13	02/93

Definitions

RCRA means Resource Conservation Recovery Act

The Wisconsin Department of Natural Resources (DNR) is committed to promoting diversity, fairness, equity and the principles of environmental justice. We ensure that we do not discriminate in employment, programs, decisions, actions or delivery of services. If you have questions or to request information in an alternative format (large print, Braille, audio tape, etc.), please contact us at 888-936-7463 or <https://dnr.wisconsin.gov/About/Nondiscrimination>